ELY
WEEKLY NEWS
Thursday, July 26, 2007 | 35p where purchased

SHOW TIME
Fun for visitors but weather hits profits at historic event – PAGE 2

INSIDE:
Your guide to Ely homes
– STARTS ON PAGE 25

Secret decision over refuse collections

A CRUCIAL decision on weekly bin collections was due to be made by councillors in secret this week.

A special meeting of East Cambridgeshire District Council's environment and transport committee was due to vote yesterday on whether a trial of fortnightly collections should be extended, but the public were not going to be allowed to hear the debate.

The public were to be excluded – along with the *Weekly News* – on the grounds of commercial confidentiality, as councillors

BY John Morgan
Email: editorial@elyweeklynews.co.uk

would also be discussing bids from a number of companies for the district's waste collection contract.

Part of a debate on the future of car parking in Ely, a subject of great public concern, was also to be kept secret.

Coun Ian Allen, a member of the committee, believed financial issues could be kept separate from a public debate on the merits of weekly and fortnightly collections.

He said: "I feel that the decision on all key issues should be made in public and it is only special contractual and financial issues that need to be in private.

"I think this is wrong."

The exclusion was to be made under the Local Government Act of 1972.

Coun Brian Ashton, leader of the council, said: "I fully appreciate that everyone is exceedingly interested in the prospective outcome of the debate between continuing a weekly waste collection service and an alternate weekly service.

"Regrettably, the debate is inextricably linked with the discussion of tenders for a range of services that have been offered by a number of contractors.

"As this is one of the most significant contracts for the council and will be worth millions of pounds over the next seven years, I am sure people will understand that commercial sensitivity is potentially considerable."

The council introduced a trial of fortnightly collections in Witchford last summer, extending it to Bottisham, Lode and Long Meadow in February.

Last November, the council proudly announced that villagers in Witchford were recycling 77 per cent of their rubbish – one of the best rates in the country.

Neighbouring Forest Heath District Council, which includes the Newmarket and Mildenhall areas, has had a fortnightly collection of general household waste for nearly 10 years. On alternate weeks compostable waste and "dry recyclables", including paper, tins and plastics, are collected.

Join today and friends and family members
2 for price of 1
can join FREE!*

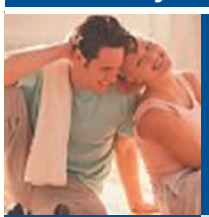

• Cardio Gym
• Weights Area
• Workout Studio
• Swimming Pool
• Sauna
• Jacuzzi
• Steam Room
• and much more

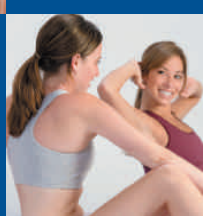

HURRY - LIMITED OFFER
*Terms and conditions apply

The ATRIUM Club
gym • spa • studio
39 Newnham Street, Ely
(01353) 668888
www.atriumclub.com
UN984701/202
helping you get fit... and stay fit

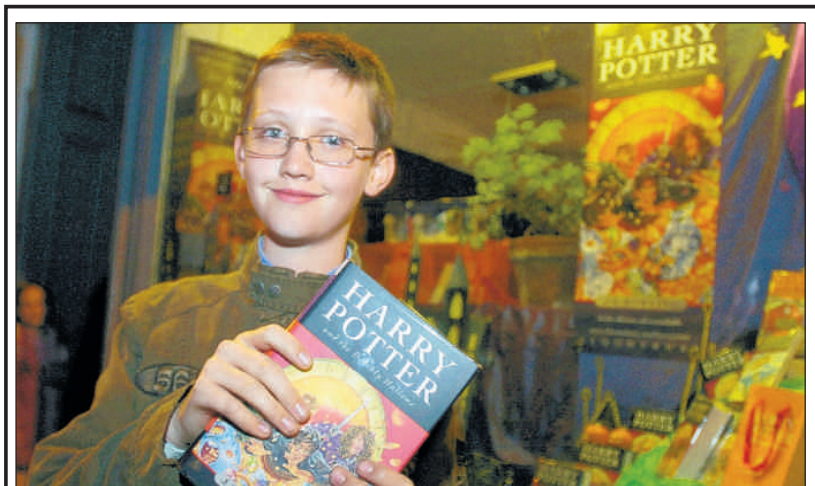

■ WIZARD . . . Daniel Burling proudly holds the final instalment of the Harry Potter saga outside Topping's bookshop. Picture: Alex Weatherill 422094.

A first for Potter fan Dan

A LUCKY Harry Potter fan got his hands on a copy of the final instalment quicker than anyone else.

Daniel Burling, 11, was at the front of a long queue outside Topping and Co in Ely after he won a competition organised by our sister paper the *Cambridge Evening News*.

That meant he got his copy of *Harry Potter and the Deathly Hallows* as soon as the bell of Ely Cathedral struck the first chime of midnight – the book was under strict nationwide embargo until then.

Daniel, a pupil at the Rackham School in Witchford, said: "I really enjoyed being first in the queue. I'm about a third of the way through the book – I think it's the best so far."

The queue outside Topping and Co contained plenty of fans dressed as wizards, with staff getting into the spirit as well.

Staff were also in fancy dress, including one wizard who was wielding a fiery wand to brighten the gloom.

Topping and Co has built the queues of Potter fans into a regular event over the years.

MURDER SUSPECT MUM WILL MISS GIRLS' FUNERAL – PAGE 3

ELY
WEEKLY NEWS

INSIDE YOUR 92 PAGES

>News

4 YOU WRITE
News and views from our readers
5 PEDAL ON
Veteran's 50-mile fundraising cycle
9 NEW FACE
Rotarian Sue makes history at club
14 WINNERS
Champion trio leading the field

>Entertainment

21 ON STAGE
Old and new hands go north for Fringe
23 CINEMA
What's showing on the big screen
24 ON THE BOX
All the weekend's viewing at a glance

>Sport

90 ANGLERS JOY
Littleport finally win National promotion
92 WANTED MAN
Robins boss Dennis eyes a goalscorer

Meet our team

Nigel Brookes
Editor

Tracey Brockman
Sales Manager

John Morgan
Reporter

Lisa Smith
Property Sales Executive

Samantha Stevens
Motor Sales Executive

Judy Hill
Sales Representative

Sophie Heslop
Telephone Sales Adviser

Christine Saberton
Receptionist

Julie Harper
Receptionist

Your **LOCAL** editorial and advertising office at:
27 Market Place, Ely, CB7 4NP
Tel: 01353 667916 **Fax:** 01353 667415
Classified advertising: 01223 434343
Key accounts motors: 01223 434225
e-mail: editorial@elyweeklynews.co.uk **or** advertising@elyweeklynews.co.uk
Head Office: Winship Road, Milton, Cambridge, CB24 6PP
Tel: 01223 434434 **Fax:** 01223 434415

Number One Newspaper for:
Ely, Littleport, Soham, Little Downham, Stretham, Witchford and surrounding villages

VFD VERIFIED FREE DISTRIBUTION
Our distribution figure is independently certified by Verified Free Distribution Ltd for July to Dec, 2006, as 18,412.

Ely Weekly News is part of the ***Weekly News*** Series with a certified group distribution of 160,023.

Your Weekly News can now be read on-line

YOUR favourite weekly newspaper is now available to read on-line and to register is absolutely free.
We are offering this extra service to cater for those who want to read our weekly papers regularly in an exciting new format. The digital edition gives you exactly the same access and feel as holding the actual paper in your hands.
The new on-line version is ideal for those who either live just outside our free distribution area or who just fancy the idea of reading it in a different way.
Getting your digital edition could not be easier provided that you have Internet access. Just go on line to *www.cambridge-news.co.uk* and click on the Weekly News digital edition logo on the right hand side of the screen.
Then simply click on the Weekly News paper of your choice and register with your e-mail address and a password of your own choosing and you are ready to go. You will then receive an e-mail alert each week to tell you when your latest edition is out.
The service is free and it will also allow you to access back copies of the paper as well, so no need to miss out if you go away on holiday. Our easy-to-use software allows you to turn the pages one-by-one electronically and even lets you hear the sound of the pages being turned.
You can zoom in on any news story, feature, classified or display advert to read it with ease. You can view each page at a time or, by clicking on the browser, view the whole paper. Should you want to keep any page for future reference that is also easy, as our software allows you to save it to your computer.
So don't delay – register today.

■ **CROWD STOPPERS** . . . left, the Xtreme Motorcycle Display team wows the crowds at Littleport Show. Above, Billy Ford, 12, takes part in the falconry display. 421969/979.

Show was fun, but future is uncertain

Story: John Morgan
Pictures: Richard Marsham
Email: editorial@elyweeklynews.co.uk

CROWDS enjoyed some precious sunshine at the historic Littleport Show. The show, now in its 128th year, offered visitors local charity stalls, motorcycle stunt-riders, a Punch and Judy show and a £1,000 prize draw.
Turnout was lower than usual because of rain in the lead-up to the event and boggy conditions underfoot at Highfields, but there was some sunny weather and plenty of fun to brighten things up.
Hilton Law, of the organising committee, said: "We had a lot of people through the gates.
"The show's constitution is about giving people enjoyment and we did that. Everybody who attended had a really good time.
"We would like to thank everyone who came."
However, lower takings as a result of the poor weather mean there will be no money left over for local charities the show normally supports. There will also need to be a fundraising effort to make sure the event goes ahead next year.

Mr Law said: "We have some serious fundraising to build funds back up.

"The Rotary Club and the Women's Institute had stalls, so hopefully they will have raised some funds that way."

Mr Law said any support people could give by buying raffle tickets or making donations would help to ensure the show returns next year.

■ **TRADITIONAL ATTRACTIONS** . . . above, part of the heavy horse display; right, vintage and custom vehicles put on a show, and far right, Julian Woodrow, a Royal Horticultural Society judge, examines vegetables in the horticultural tent.

421963/981/973.

Looking for a new motor? There are more than 700 used cars for sale in your WEEKLY NEWS this week, starting on Page 69

Murder suspect mum will miss daughters' funeral

A MOTHER suspected of murdering her two daughters will not be attending their funeral, police have confirmed.

Davina Baker, 16, and her sister Jasmine, 13, were found stabbed to death at their mother's home in The Crofters, Stretham, on the morning of June 13.

Rekha Kumari-Baker, 39, was arrested and subsequently charged with murdering both the girls.

Now, as the sisters' grieving father David Baker, who was separated from his wife, has finally been able to set a date for the girls' funeral, after their bodies were released last week, it has emerged their mother will not be present.

Although it is not clear whether Kumari-Baker chose not to attend, or whether police and the prison service barred her, it has been confirmed she will not be at Cambridge Crematorium when the service goes ahead at 4pm tomorrow.

■ TRAGIC . . . sisters Davina, left and Jasmine Baker. Right, their mother Rekha Kumari-Baker.

The girls' family released details of their funeral plans on Monday, along with an invitation to everyone who knew Davina or Jasmine to attend.

Davina, who was finishing her GCSEs at Cambridge Regional College, and Jasmine, a pupil at Cottenham Village College, were both popular girls and large numbers of people are expected to pay their respects at the ceremony.

On an internet networking site used by Davina to stay in touch with friends, messages have continued to flood in paying tribute to her and her sister. Her homepage has now been visited more than 20,000 times.

One friend, Olivia Hanchett, wrote: "I will never forget those times we spent together when we were both at Impington Village College, as they were literally the best times of my life.

"I have never, and probably will never be as close to anyone as I was to you. I will always love you."

Another wrote: "I just hope you know that I love you to bits and I will never forget all the things you helped me with and all the good times we've had together because I can honestly say they have been some of the best times of my life!

"Love you forever and ever."

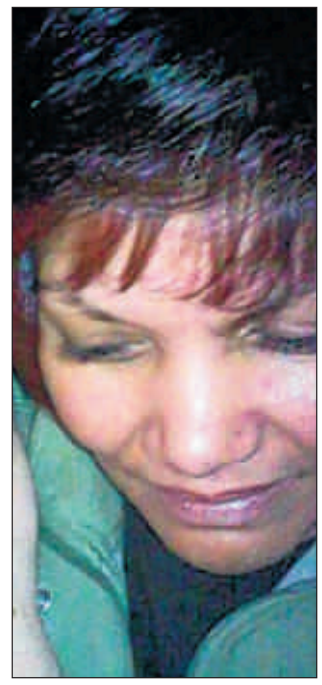

Viva cabaret

A YOUTH theatre group is presenting an evening of cabaret.

The performance, from Viva Youth Theatre, is on tomorrow at the Ross Peers Sports Centre in Soham at 7.30pm.

Tickets are available on the door, priced at £4 for adults and £3 for children and concessions.

For more information, call Sam on 07914 148571.

Guided walks

EVENING guided walks are offering the chance for people to find out more about the history of Ely.

Walking tours with registered Blue Badge guides take place on Wednesday evenings throughout August.

The walks cost £3 per person and can be booked on the evening.

They start at Oliver Cromwell's House at 6pm.

Rock for charity

CLASSIC rock will raise money for charity.

Sue Ryder Care is hosting an afternoon of music on Sunday with a band and barbecue in the gardens of the Old Palace in Ely. The event runs from 2pm to 5pm.

Tickets, which are £3.50 each, are available from the Old Palace or on the gate.

■ CHALLENGE . . . all set for action, from left, LABC warranty surveying manager Ian Baldwin and business consultant Dave Kynaston, builder Tommy Walsh, and Nick Seaton, from Fenland District Council. CP.

Tommy's eco house for TV

ONE of the stars of the BBC's *Ground Force* crew, Tommy Walsh, has embarked on a new project to build a state-of-the-art eco home in March.

He is building the house in the most environmentally friendly and cost-efficient manner possible, with the team choosing construction materials based on their green credentials. The whole project has a budget of just £60,000.

The construction of the two-bedroom detached house is expected to take little more than 60 days and the progress will be shown on television.

Tommy said: "I am very excited about working on such a challenging project.

"I hope it will highlight environmental issues surrounding new-build houses and help to pave the way for how houses will be built in the future."

The buyer of the home will benefit from a 10-year Local Authority Building Control (LABC) New Home Warranty, which covers new and newly converted properties ensuring the home is built to the highest possible standard.

Blood donor plea to keep up supplies

PEOPLE in Ely are being urged to give blood during August to keep hospitals in good supply throughout the summer bank holiday weekend.

Gareth Bell from the National Blood Service, said: "Blood only has a very short shelf life which means stocks are turned over in a matter of days.

"Platelets, for example, a tiny component of blood often used to treat cancer and leukaemia patients undergoing chemotherapy, can only be kept for five days and stocks are maintained at around two days supply.

"Blood is not a synthetic product we can simply pick up off the shelf. It is only available for patients when they need it thanks to our fantastic donors but more donors are always needed."

The number of people who give blood during the summer months falls by 10 per cent.

Hospitals across England and north Wales require around 8,000 units of blood each day, and even a small dip in collections can result in blood banks becoming depleted.

In most cases anyone aged 17-59, who weighs more than 7st 12lbs (50kg), who is in general good health, can give blood.

For more information call 0845 7711711 or visit *www.blood.co.uk*

NO ONE
Beats Us On Price
BED SALE
CAMBRIDGE BED CENTRE
213 Mill Road • Cambridge
Tel: 01223 415353
OPEN SEVEN DAYS A WEEK
FREE DELIVERY • FREE PARKING
UN982796

FICK14

Family Announcements

Funeral Directors

Richard Stebbings Funeral Service

- Independent family business
- Personal 24 hour service
- Private Chapel of Rest
- Pre-payment funeral plans
- Monumental masonry
- Floral tributes

Funeral Director: Richard Stebbings Dip FD, LMBIFD
Member of the Independent Funeral Abitration Scheme

Kendal House,
Cambridge Road,
Impington, Cambridge

01223 232309

Birthday Greetings

SHELLEY TURNER-DOCKERY

Happy Birthday Shelley
on July 28th

So big Sis, just how cool did we look back then!
Big hugs 'n' kisses,
Charlie, Glen, Shannon,
Jack and Ellie
Love you x x x

UN984916/202

Deaths

DENNIS. _ Robert (Bob), of Manor Close, Witchford, passed peacefully away at Hinchingbrooke Hospital, on Tuesday, July 17th, 2007, aged 91 years. Husband of the late Marjorie, father of Michael and Pauline and grandad of Hannah and Jasmine. Funeral service at St Andrew's Church, Witchford, on Monday, July 30th, 2007, at 3.00pm, followed by interment in the churchyard. Flowers or donations for Marie Curie Cancer Care may be left at the service or sent to Ely Funeral Service Ltd, Tower Road, Ely.

GIPP. _ Robin, of Sutton, near Ely, Cambs. Loving dad of Rebecca and Rachael, much loved son of Nell and Eric and dear brother of Colin and Kevin, passed away peacefully in Arthur Rank House, on Wednesday, July 18th, 2007, aged 54 years. Funeral service, 11.00am, at St Andrews Church, Sutton, on Thursday, July 26th. Donations, if desired, made payable to Arthur Rank Hospice Charities may be sent to Richard Stebbings Funeral Services Ltd, Kendal House, Cambridge Road, Impington, Cambridge. CB24 9YS. Tel: 01223 232309.

Birthday Greetings

COLIN BACON

40

Happy Birthday

Hope your day is as special as you!

Lots of love,
your girlies,
Catriona,
Mollie
and Eva
xxx

UN981015/202

Happy 1st Birthday
on July 31st
HAYDEN BUTTERWORTH

Lots of love,
Mummy, Daddy and
all the family x x x

UN986084/202

Happy 60th birthday
my darling wife
Jackie
on August 1st

Lots of love TY

UN986061/202

Congratulations

Congratulations to

CHRISTINA DAVIS

on passing your BA degree.

Love from Mum, Dad and Zoe x x x

UN985869/110

Thanks

Thank you from
Carole Longland

To my darling husband Ron, thanks for the lovely holiday for my 60th birthday.

Ian and **Helen** for the lovely party.

The little helpers, **Caitlin** and **Brianna**.

Also to **Robert** and **Morag**.

Love,
Carole -
Mum and
Nana

UN985211/202

Family Notices
Tel: (01353) 667916

Wedding Anniversaries

HAYLEY CLARK

Happy 21st Birthday

Love from
Mum, Dad
and Becky
xxx

UN984459/203

GRIFFIN
Steven and
Heather
Celebrating our
1st wedding anniversary
July 29th, 2007.

Thanks again to
everyone who
made our day so
special x x x

UN986093/202

WEEKLY NEWS Letters

THE *Ely Weekly News* welcomes letters from readers. Write to: Readers Letters, *Ely Weekly News*, 27 Market Place, Ely CB7 4NP or e-mail them to *editorial@elyweeklynews.co.uk* Please be as concise as possible and attach your full name, address and telephone number.

Quarries hold many dangers and are not playgrounds

Sir, I would like to appeal to parents on behalf of quarry operators across Cambridgeshire to ensure that their children play safely over the school summer holidays and are not tempted to seek fun at their local quarries.

People of any age can expose themselves to a number of risks by entering quarries uninvited. Clearly, with the school holidays now upon us, there is particular concern about children endangering themselves in the search for adventure.

The reality is that the youngsters may face a number of hazards in an environment that is for work and not for play. The dangers of falling or of being hit by falling rock are obvious. Other risks are less evident – inviting-looking lakes can be deep and desperately cold; sand stockpiles appear to offer fun but are not the place to dig caves that can collapse.

Quarry Products Association members take their responsibility to fence their sites seriously and we expect them to make regular checks. But all too often it is adults that cut fences, leaving children to face the consequences. With 17 active quarries in Cambridgeshire, we are keen to ensure that adults are fully aware of the potential consequences that quarry trespass may entail.

We are also aware that at this time of year more young people turn to disused quarries as a source of adventure. They too are best avoided in favour of the many safe places to play – local authorities can usually provide advice.

If your children are still fascinated by quarries, they may enjoy our free fun and educational websites:
www.virtualquarry.co.uk and
www.quarryrescue.com

Simon van der Byl
Director General
Quarry Products Association

Supervision order for abuse woman

A DRUNKEN woman who racially abused an Asian shopkeeper and then assaulted a police officer has been ordered to undergo an alcohol treatment course.

Lorraine Meads, 42, pleaded guilty to a racially aggravated public order offence and to assaulting a police constable, when she appeared at Ely Magistrates' Court in June.

Last Thursday magistrates sentenced her to a 12-month supervision order, nine months of alcohol treatment and ordered her to pay £60 costs.

Dr Christine Shaw, presiding magistrate, said: "These are serious offences – both racially aggravated abuse and assaulting a policeman – which we take very seriously."

Emma Dmitriev, prosecuting, told the court the incident was at the Soham Shopper on May 19.

Meads, of White Hart Lane, Soham, and a male friend, entered the shop, but store manager Rajiv Patel asked Meads to leave because he thought she was drunk.

Meads then called him a racist name, and began drinking a beer despite being asked not to. The shopkeeper locked them in and waited for police to arrive, but when Pc Darren Goodwin arrested Meads she kicked him in the upper thigh.

Her male friend had to be restrained and he was given an £80 fixed penalty fine.

Mrs Dmitriev said: "The crown takes very seriously the use of this kind of language. It is obviously racist and deeply offensive."

Michael Judkins, mitigating, told the court Meads was not a racist person. She had encountered problems with alcohol in the past, but this was the first occasion in a long time that the issue had arisen.

At a previous hearing magistrates were told Meads had been under stress at the time of the incident because the anniversary of her three-year-old son's death was approaching.

They were also told she has had problems with alcohol and was on medication for severe depression.

MEMORY LANE

Where and when?

■ THIS week's photograph is from our archives and shows a group of young people enjoying a tour of Ely fire station.

Do you know when this picture was taken? Do you recognise any of the people in it?

Send your answers to: Memory Lane, 27 Market Place, Ely, CB7 4NP by Tuesday morning.

■ Last week's photograph, from our archives, showed children enjoying a party at Ely cathedral in 1990.

Six jailed for major plot to smuggle cigarettes

BY John Morgan

Email: editorial@elyweeklynews.co.uk

SIX members of an organised criminal network have been jailed for more than 30 years for their part in a major cigarette smuggling racket.

The plot was foiled when Customs officers raided a rented storage barn near Braintree, Essex, and premises in Suffolk and Kent in October 2005.

Among the men jailed was David Henry Turner, 31, of 85 Qua Fen Common, Soham, who was sentenced to seven years in prison despite his not guilty plea.

Judge Gooding, at Ipswich Crown Court, said: "Officers foiled a careful and sophisticated conspiracy to evade duty of more than £2m by the importation on separate occasions of a shipping container of 12 million counterfeit cigarettes.

"It included setting up facilities, funds and false identification, and crucially the recruitment of a man on the inside at the port."

He commended the officers involved on a thorough and painstaking operation of the highest standards.

The other sentences handed down were: seven years to John Draper, who pleaded not guilty; six years for Martin Malloch Eastabrook, who also pleaded not guilty; two years for Vincent Wilson, who pleaded guilty; five years and six months for Gary Frost, who pleaded guilty; and three years and three months for Reuben Butler, who also pleaded guilty.

The six men will also be subject to confiscation proceedings under the Proceeds of Crime Act for evading excise duty. The sentences follow an investigation which dates back to mid-2005, when customs officers set up a surveillance operation to watch the gang.

The gang operated a facility which allowed containers to be illegally removed from the Port of Ipswich, the contents emptied and the container returned with a legitimate cargo inside.

Officers foiled the operation after raiding a rented storage barn near Braintree in Essex and seizing six million cigarettes as they were being unloaded from a lorry.

In total an estimated 12 million cigarettes were recovered.

Maddy Ratnett of Customs and Excise said: "This smuggling attempt was well organised and sophisticated, designed to deprive the exchequer of millions of pounds and to line the pockets of those involved.

"The street value of these cigarettes was nearly £2 million. This would have impacted heavily on local retailers whose businesses suffer as a result of such illegal and unfair competition.

"The success of this case will provide a warning to others and highlight the consequences of such actions."

■ 'GREAT AMBASSADOR' . . . former boxing coach Ray Linnett.

Tributes to boxing coach, Ray

BOXING clubs from around the region have paid tribute to a former coach who died in a motorcycle accident.

Raymond Linnett, the former head coach at Cambridge Amateur Boxing Club, died when his black Kawasaki bike was in collision with a yellow BMW on the A141 in Oldhurst, on Tuesday, July 17.

His 21-year-old passenger, believed to be his girlfriend, lies seriously ill in Addenbrooke's Hospital.

Mr Linnett, of the Wenny Estate, in Chatteris, leaves a seven-year-old son, Ashley, who lives with Mr Linnett's former wife, Linda.

The 43-year-old worked at the Cambridge boxing club from 2000 to 2006 and was head coach during his final year there.

The club was forced to close in 2006 after Mr Linnett was banned from boxing for life. He had been ordered by Cromer magistrates to carry out 60 hours of community service after admitting possessing a knuckle duster.

His assistant, William Davis, also kicked out of the Amateur Boxing Association, was later convicted of repeatedly raping two girls from the age of 11.

The club was re-opened in March 2006 under the stewardship of Mark Farrow with new boxers and a new team of coaches. Mark, 36, was coached by Mr Linnett for nine fights between 2000 and 2006 and boxed alongside him in the 80s.

He paid tribute to his contribution to Cambridge boxing.

Mark, of Galfrid Road, Cambridge, said: "He was a great ambassador to boxing and was well respected in the city. It is a great shock and a blow for boxing. He always gave 100 per cent and I know he was gutted when he was banned because he worked so hard.

"It must be tragic for his little boy."

Mick Taylor, head coach of Cambridge Police Amateur Boxing Club, coaches Mr Linnett's son at the Huntingdon club.

He said: "It is a sad loss when anybody loses their life in a tragic accident like this. In times gone by Ray had made a huge contribution to Cambridge boxing and was a great ambassador for the sport in Cambridge."

■ A 19-year-old man from March, arrested on suspicion of causing death by dangerous driving, has been bailed to return to Huntingdon police station on September 17.

Thousands of cyclists pump it up for charity

PEDAL power and pints saw thousands of cyclists come through a 50-mile push for charity.

The London to Cambridge Bike Ride saw 3,500 cyclists reach the finishing line on Midsummer Common to raise money for Breakthrough Breast Cancer.

The ride, organised by Bike Events and billed as fun rather than competitive, raised £180,000 last year.

One of the more unusual cycles on show was the handbike used by Arthur Cutter, a veteran cancer fundraiser from Ely.

Mr Cutter, a 66-year-old part paraplegic, has ridden his machine at the New York Marathon. He persuaded a friend from his local gym, Jodie Day, to join him on the ride.

Mr Cutter said: "There was a great turn-out. Jodie had a bit of bad luck with a puncture but he caught me up.

"I ache – but I knew it would be like that."

Breakthrough is dedicated to fighting breast cancer through campaigning, education and research.

Anyone who wants to sponsor Mr Cutter and donate to Breakthrough can contact him on 07877 530377.

■ WORTH THE ACHE . . . fundraiser Arthur Cutter, front, and friend Jodie Day, tired but fulfilled. Picture: Richard Marsham 421971.

Coun Ashton still leader

A COUNCIL leader is still in place after opposition attempts to question his position.

Lib Dems on East Cambridgeshire District Council suggested Coun Brian Ashton, leader of the Conservative group, had never been chosen as council leader and proposed that he and his deputy should not receive their leadership allowances.

But Jeanette Thompson, the council's head of legal services, said that although a vote had not taken place, Coun Ashton automatically became leader of the council as he is leader of the group with an overall majority.

Coun Jeremy Friend-Smith told a meeting of the full council that the constitution states a leader must be "chosen".

He proposed an amendment to a motion approving new allowances that said the leader and deputy should not receive their funds.

Coun Philip Read described the Lib Dem proposal as "extremely petty".

The amendment was defeated, with 13 votes in favour and 24 against.

Cue for disabled wannabe artistes to take to stage

BUDDING disabled artistes can learn music, drama and dance skills at summer school.

The classes provide an opportunity for disabled people in Cambridgeshire, aged 17-50, to acquire and develop new skills in a series of workshops.

Up to 40 participants will be able to join in singing, music and drama workshops with professional musician Michael Copley.

John Wilby, of the Papworth Trust, said: "There is no closing date for enrolling, but I recommend that anyone interested in joining the summer school should book early as the number of places is limited, and applications will be considered on a first-come, first-served basis."

The school will stage an end-of-term performance on Friday, August 17, in Papworth Everard Village Hall at 2.30pm. Entry is free, but tickets must be booked.

For information on the workshops, contact George Thompson or John Wilby on (01480) 357200 or email *george.thompson@papworth.org.uk* or *john.wilby@papworth.org.uk*

Superior Fence Panels 8ft x 4ft

£16.45 each inc VAT

While stocks last

ATKINS & CRIPPS

50/54 Lancaster Way Witchford, Nr Ely

01353 661155

Open Mon - Thurs 8am - 4pm. Fri 8am - 12 noon

UN9846999

Conservatories	YES ✓	Fascias, Soffits + Guttering	YES ✓
Porches	YES ✓	Log Cabins	YES ✓
Car Ports	YES ✓	Paths + Driveways*	YES ✓
Door Canopies	YES ✓	Sealed Units	YES ✓
Residential Doors	YES ✓	Marley above & below ground products	YES ✓
Windows	YES ✓		

Ely Conservatory Centre
35 Newnham Street ELY Cambs CB7 4PG
Tel: 01353 662500

WIW WINDOW INSTALLERS WAREHOUSE®
Fast turn around on Glass, Frames, Conservatories, Boards, Fascias, Sealants & much more
Tel: 01353 669292 / 668500
Fax: 01353 668504

UN985837

The Portal Cafe
Ely's Internet Cafe, Great Coffee, Great food, Great Company
Fast broadband access, printing, copying, faxing and so much more.

We serve grilled pannini's, sandwiches, cakes, snacks, icecream and hot and cold drinks all day. Come and try our fruit smoothies and milkshakes, delicious!!

Our Mocha Sidamo coffee is produced by the OCFCU in Ethiopia, featured in the film "Black Gold" it's fairtrade and organic: coffee with a conscience!!

23 Forehill,CB7 4AA
01353 669599
admin@theportalcafe.co.uk

Bishop set for royal post

A BISHOP will switch posts after a royal appointment.

Dr John Inge will leave his position as Bishop of Huntingdon to take over as Bishop of Worcester.

The decision was announced by 10 Downing Street after the appointment was made by the Queen.

Bishop Inge has been with the Diocese of Ely since 1996. Dr Anthony Russell, Bishop of Ely, said: "'It is marvellous news that Bishop John is to serve as the Bishop of Worcester.

"His many gifts and talents will be greatly appreciated in that diocese, and in the life of the wider church.

"However, it is very sad that we shall lose the considerable contribution that Bishop John has made to the life of this diocese in the last 11 years."

■ MANY FRIENDS . . . Bishop John Inge.

Bishop Inge, a father of two, said: "Ely is a wonderful diocese in which I have made very many friends, and a big part of my heart will always remain here."

Make a Difference...
...do something worthwhile

call 0800 32 84 195
for information about participating in Medical Research.

If you are male, healthy and aged between 18-45, then please call now. You will be paid for your time and commitment if you participate in a study.

gsk GlaxoSmithKline

Addenbrooke's Centre for Clinical Investigation
uk_cru-cambridge@gsk.com • www.trials-gsk.co.uk

elglaze Ltd
www.elglaze.co.uk
Quality Conservatories

Your local installer for the past 24 years...
Established 1983.

ORDER BY THE END OF JULY AND RECEIVE A FREE INTEGRAL AUDIO SYSTEM WITH YOUR CONSERVATORY

Styles and shapes...

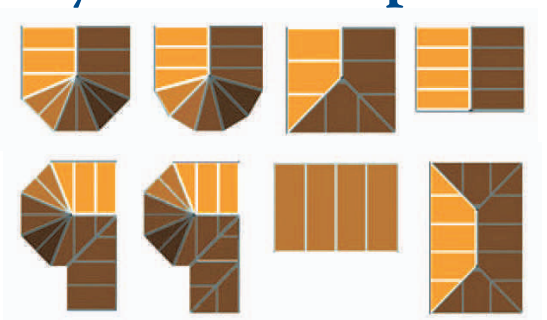

ALL SHAPES AND SIZES TO YOUR REQUIREMENTS

AWKWARD SITUATIONS OUR SPECIALITY!

FRIENDLY SERVICE
FREE DESIGN WORK
FREE ESTIMATES
FREE ADVICE

©S•04074•E•005

elglaze ltd

Just compare our prices and specification before you decide. Phone for a quote on...
01487 741022 or 01223 323232
Indoor Window and Conservatory Showroom, Earith Business Park, Earith
Opening times: 9.00am - 5.00pm weekdays and 10.00am - 4.00pm Saturdays, Sundays by appointment.

FENSA REGISTERED COMPANY NUMBER: 18215

UN984862

Need a job doing? Look no further than our handy services page in your WEEKLY NEWS this week. Turn to Page 87

Derailed wagons pulled free

A HUGE crane began lifting derailed wagons from a damaged bridge on Tuesday.

Network Rail engineers are using a 1,000-tonne crane to lift 11 goods wagons from the Hawks Bridge over the Great Ouse south of Ely a month after the train crashed.

Workmen have had to build a 1.3km temporary road from the A142 across boggy marshland to move the crane into position.

Once lifted off, the wagons will be taken away on low-loader lorries. The removal work was expected to take two or three days.

The bridge, irreparably damaged in the crash, will then have to be hoisted away and replaced by a new structure.

The single-track line has been closed since the crash on June 22, with replacement bus services taking passengers between Ely and Bury St Edmunds.

It is estimated that the line will not return to normal service for another five months.

The wagons have been dangling precariously over the Great Ouse after pitching between 20 and 40,000 tonnes of building aggregate in to the river.

The Environment Agency has closed the river to boats and put in place booms to stop the spread of oil and hydraulic fluid leaking from the wagons.

No one was injured in the crash.

■ HEAVY LIFTING . . . the crane prepares to start work clearing the derailed wagons. Picture: Richard Marsham 422760.

OAP's threat to 'gas homeless'

PENSIONER Patrick Hessian threatened to blow up a hostel for homeless youths after being taunted by them.

Hessian, 66, sent letters to the Young People's Hostel in Wheatsheaf Close, Ely, claiming that he would blow up the building, throw grenades into it, and gas the residents with methane.

Ely Magistrates' Court heard that the retired miner, who was born in Ireland, sent social worker Elaine Halls a letter complaining about the residents in 2005, and then sent two of the young people Christmas cards.

Emma Dmitriev, prosecuting, said: "Over a period of time more letters were sent which were more volatile and abusive."

She said Ms Halls knew Hessian by sight as Paddy, and did not personally feel threatened by the letters, but admitted it was worrying to receive them.

In a police interview, Hessian said the youngsters in the hostel were troublemakers, and they teased him. He added: "I hope I scared the people to death."

Hessian pleaded guilty to threatening the occupants between December 2005 and December 2006, with his intent to cause an explosion at the premises, to cause the occupants and staff to fear that the threat would be carried out.

During that time he sent four letters, and he asked for an incident in February 2007, in which he threatened criminal damage at the hostel, be taken into account.

■ ABUSE . . . Patrick Hessian said he snapped after youths made offensive remarks.

Jeremy Kendall, mitigating, said Hessian had mined in Australia for many years before moving to Ely in 1994, and into his present address in Wheatsheaf Close in 1995.

He said: "He had been living, quite peacefully, close to the hostel for several years prior to these incidents and it appears he originally had quite a good relationship with people from the hostel.

"In the run-up to the letters being sent he had received quite a bit of abuse – comments referring to his Irishness, and perhaps his quite striking appearance attracted attention, and the cultural differences.

"He feels people there are using drugs and are anti-social and don't respect him, and he wanted to let off some steam."

He added: "We say it happened because of the abuse he was getting, and that triggered a reaction from Mr Hessian."

The probation service told magistrates Hessian was suitable for unpaid work again and he was sentenced to carry out 60 hours' unpaid work in the community and to pay £60 costs.

Dr Christine Shaw, presiding magistrate, said: "You sent a number of extremely offensive notes threatening to blow up and cause explosions at this hostel, and whatever your sense of grievance we take this very seriously."

As Hessian walked past the hostel on his way home after the hearing, two youngsters outside shouted abuse to him, and he said: "If I had my way I would hang them."

The hostel has places for 12 people aged 16 to 20 who are homeless, and is run by Cambridge Housing Society which helps them to find permanent accommodation.

The court heard that Hessian was given a community order in 1999 after he sent threatening letters to British Gas in a dispute over his bill.

Upset as travellers set up at trade park

TRAVELLERS sparked anger after pitching camp on a business park at Ely.

One firm on the Cambridgeshire Business Park is thinking of leaving because of the damage to trade caused by 10 vehicles camped outside a vacant unit.

Litter was strewn across a car park on the estate off Angel Drove. East Cambridgeshire District Council, which owns the vacant unit, said windows had been smashed.

A spokeswoman for one business, who asked to remain anonymous, said: "If it was that easy to up and leave, we would.

"This is the third time it has happened in a short time, but this is the worst it's been."

She said broken bottles had been thrown and litter was also hampering trade, adding: "People are refusing to deliver to us because of the amount of broken glass."

The travellers moved off the site on Thursday leaving behind rubbish which was cleared up by East Cambridgeshire District Council workers.

Coun Ron Bradney, the authority's economic champion, said: "What I would like to do is get all the businesses down there to give a contribution towards a 24-hour guard.

"They pay business rates, and that is expensive enough, but that just covers normal policing.

"We really need to get this sort of problem ironed out."

■ A small group of travellers set up camp on the car park of Tesco in Angel Drove, Ely, on Sunday.

A spokesman for Tesco said: "There are a small number of travellers on site. The authorities are aware and we expect action to be taken shortly.

"It is not affecting customers' shopping experience."

Autumn show approaches

ENTRIES are now welcome for the Ely Horticultural Society's Great Autumn Show.

It will be the 80th show, and the organisers are hoping for a good display of flowers, vegetables and handicrafts.

The event will be held at Ely's Paradise Centre on Saturday, August 25 and Sunday, August 26.

Entry forms and more details are available from Gerald Rolfe on (01353) 663 487.

Donor sessions

SAVE a life and give blood.

An East Anglia Blood Donor Session is being held at The Maltings, Elysian Hall, Ship Lane, Ely, from 1pm-3.30pm and again from 4.30pm-7pm on Wednesday, August 1.

To book an appointment call 0845 7711 711.

Superb value 5 day break

The Quality Hotel BRIGHTON

£159 PER PERSON

This extraordinary seaside city is an amazing holiday resort with its cosmopolitan air, feverish nightlife and exciting mix of fashion, antiques, cafes and bars. On every street, there is something different and you will find plenty to do each day. There are graceful squares with Regency town houses, sweeping lawns and neat gardens and of course an expansive beach, crowned by the Victorian Palace Pier.

Spend an afternoon on the new look beachfront and broadwalk with its artist's quarter where you can buy one off individual pieces and then go to the fishing Museum where you can see rare archive film of bathers at the turn of the century. Alternatively, take the Volk's Electric Railway (which is Englands oldest) along Madeira Drive to the Marina and admire the boats.

The Quality is a bright modern hotel ideally located in the centre of Brighton with easy access to all the facilities and seafront.

We include two half-day excursions on this tour.

Comprehensive insurance is available if required at £14.50 per person and your money is safe and fully protected in compliance with EEC laws on package tours.

MON 20 TO FRI 24 AUG

What's included for £159...

- **Return coach travel from ELY, NEWMARKET**
- **4 nights dinner, bed and breakfast**
- **2 half-day excursions**
- **Services of one of our drivers throughout your stay**
- **Single supplement for this tour £25**

The Coach Holiday.com
Pate Court, North Place,
Cheltenham, GL50 4DY

cpt member

To book call us on

01242 261666

Tour ref: 71462

theCOACH HOLIDAY.com

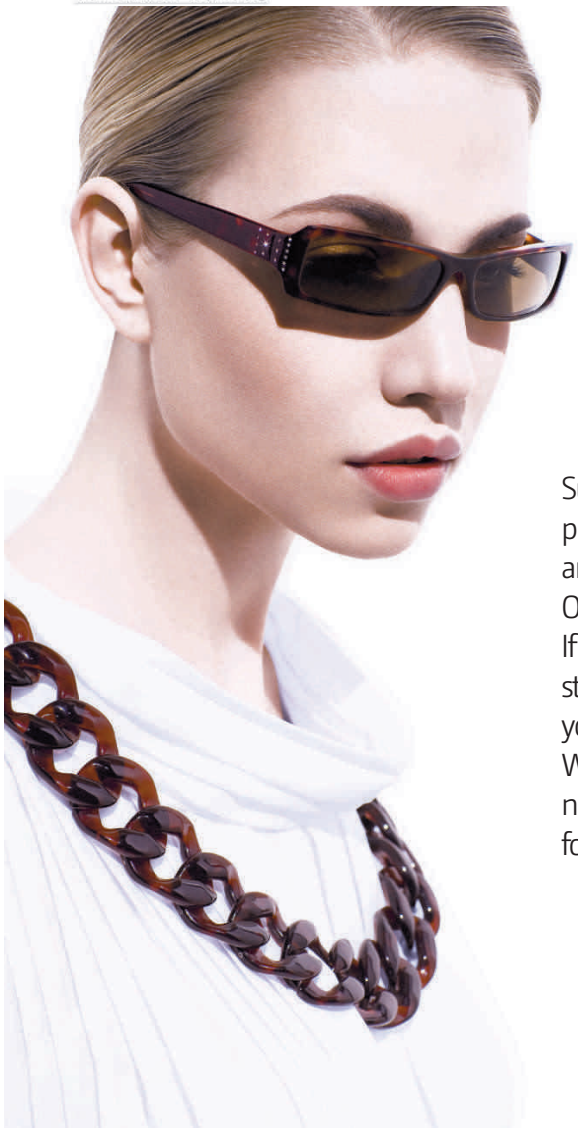

Look great this *Summer*

Summer is soon here – it's time to head to the shops and update your wardrobe. There are plenty of options for the style-conscious, with the 'in' looks sure to be varied, eye-catching and, most of all, daring.

Overall, the message for both him and her is to be bold – don't be afraid to stand out.

If you go for colour, use neon. Or you can also make a stunning impression with a strong, stark monochrome. Remember, accessories can make or break your outfit, and that includes your glasses.

Whatever your choice of clothes, Specsavers is sure to have the perfect range of designer names to complete your look. And with our Summer offer you can get two pairs of glasses for the price of one, including a free UV sunglasses tint in your second pair.

Osiris SKU 24811408

A heart-shaped face, with a broad forehead tapering to a small mouth and chin, can wear slender, rounded or square styles without decorative detail on the temples. Avoid styles which are wider at the top – these will reflect the face shape.

Osiris SKU 24811439

An oval face is well balanced, softly rounded and looks great in most styles. Be adventurous and try some modern, geometric styles, such as Specsavers' new Roxy and Osiris ranges, which offer a very modern and unusual selection.

Oval frames are best suited to a square face with a broad, deep forehead, wide jaw and square chin, as they soften the jaw line. Avoid thin, angular styles and those with colour emphasis on the bottom rim as they draw attention to the lower half of the face.

TH SKU 10 24814225

Gok Wan is a high-profile fashion stylist and presents the TV show How To Look Good Naked. Here he suggests how to choose glasses that complement your natural look and complete your styling perfectly.

Glasses come in several different sizes, which can considerably change how they look on the face. Frames should be no higher than the line of your eyebrows. The lower edge should not sit on your cheeks, even when you smile, and the frames should be no wider than the width of your face at the temples.

Specsavers® Opticians

No 1 for glasses

45 High Street, Ely. Tel: 01353 653 120
1 The Rookery, Newmarket. Tel: 01638 565 270

£10 EYE TEST WITH THIS VOUCHER

This entitles you to a full eye examination for only £10. Available at Specsavers Opticians in Ely or Newmarket only. Simply call in, telephone or book online at www.specsavers.co.uk to make an appointment.

Cannot be exchanged for cash or used with any other voucher. Valid for one eye examination booked on or before 31 December 2007. Must be presented at time of eye test. One per person.

©1997-2007 Specsavers Optical Group. All rights reserved. The following are registered trademarks of the Specsavers Group of Companies – the Specsavers logo, Specsavers Opticians.

Rotarian Sue makes history at club

THE Rotary Club of Ely has appointed its first woman president.

Sue Thompson took over from Mike Axford at the club's weekly luncheon meeting at the Beet Club.

Mike's presidency has seen the repeat of regular events such as the Aquafest, the annual barbecue, the Christmas collection round Ely, Kids Out, and the Rotary International cheese and wine Sunday.

In addition two new events have been introduced, the Big Band concert and the Race Night, both of which will become annual events in future.

Sue has been a member of Rotary since 1997, and follows her father, who was a member of Ely Rotary for 15 years.

In her opening address, Sue said she would like to see an increase in club membership during her term.

She also said that the club would continue seeking out people who need some financial support, or guidance, and that Rotary, as always, is here to help.

She also intends to run a President's project to provide "life boxes" which could be available for when there is an international disaster.

The Ely club has also inducted two new members.

Mike Bentley is a retired master butcher by profession who lives in Ely. He was training manager for the chain of Dewhurst's 1,600 shops, and then became training consultant to the meat industry.

Charles Blakey has lived in Witchford for the past 17 years, and was formerly branch manager of HSBC in Ely. He is now a financial adviser working with Edward James Investments.

For more information about the club go to *www.elyrotary.co.uk*

■ APPOINTED . . . new president Sue Thompson wearing the chain of office handed over from Mike Axford. CP.

PROBLEMS WITH YOUR WINDOWS & DOORS?

WHY REPLACE, LET ME FIX THEM!

REPAIRS ON U.P.V.C AND ALUMINIUM, BROKEN DOWN SEALED UNITS REPLACED INC TIMBER, CONSERVATORY REPAIRS

WINDOW HINGES, LOCKS AND HANDLES REPAIRED OR REPLACED.
SECONDARY GLAZING A SPECIALITY

Give me a call – you have nothing to lose

ASK FOR GRAHAM
TEL: 01223 353140
MOBILE: 07788 811360 ANYTIME

UN092875

Weddings

Amory – Marindale

Ross Amory, and Chloe Martindale, both of Littleport, were married at Ely Cathedral.

Picture: Garibaldi Studios.

Geraty – Webster

Stephen Geraty and Melita Webster, both of Littleport, were married at St Mary's Church, Ely.

Picture: Andrew Martin.

Moore – Wakefield

Daniel Moore, of Littleport, and Lisa Wakefield, of Haddenham, were married at Holy Trinity Church, Haddenham.

Picture: Garibaldi Studios.

THE LARGEST HOME FURNISHINGS STORE IN THE EAST OF ENGLAND

Glasswells SUMMER SALE is now on!

UP TO 50% OFF
HUNDREDS OF SOFAS, DINING SETS, BEDS AND BEDROOMS

With NOTHING TO PAY UNTIL 2008*

WASHINGTON
2 & 3 SEATER SOFAS
An amazing price for two luxury leather quality sofas. Available in cream or brown.

For both sofas
SALE PRICE £899.99
SAVE £598
MRP £1498

DELTA
TABLE & CHAIRS
Contemporary style teak finish table and 4 chairs
SALE PRICE £649.99
SAVE £100
MRP £749.99

SLEEPZONE
4'6" DRAWER DIVAN
2+2 drawer divan with a coil sprung mattress and memory foam top layer
SALE PRICE £499.99
SAVE £419
MRP £919

IMPERIAL
WARDROBE
2 metre sliding glass door robe in a light oak finish
SALE PRICE £379.99
SAVE £250
MRP £629.99

Glasswells
WORLD OF FURNITURE
First for fashionable furnishings!

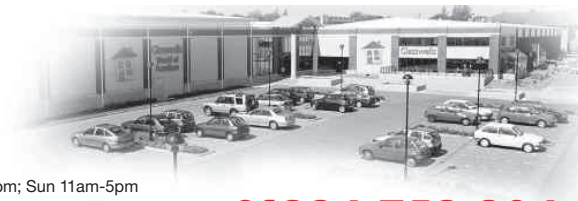

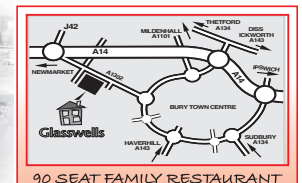

90 SEAT FAMILY RESTAURANT
CHILDREN'S PLAYZONE
FREE PARKING FOR 200 CARS

Opening Hours: Mon-Thurs 10am-6pm, Fri 10am-8pm; Sat 9am-6pm; Sun 11am-5pm

BURY ST EDMUNDS Newmarket Road (Just off the A14) 01284 752 804

NEW WEBSITE www.glasswells.co.uk

Contract Furnishing 01284 752 804 peter.bailey@glasswells.co.uk
Removals and Storage 01284 754 294 bob.allen@glasswells.co.uk
International Removals 01284 754 294 lez.hill@glasswells.co.uk

* Nothing to pay until 2008 after a 20% deposit. Orders over £500. Subject to status. Glasswells are licensed credit brokers.

Reader HOLIDAYS 2007

Short Breaks from STANSTED Autumn & Winter 2007

Dear Readers...

Welcome to our very special collection of short breaks to some simply marvellous destinations throughout Europe, from our local Airport STANSTED.

Austrian Tyrol & Lake Garda
Austrian Winter Wonderland
Balmoral & The Scottish Highlands
Berlin
Barcelona
Bergen
Capri, Pompei & Amalfi Coast
Cannes & French Riviera
Copenhagen
Donegal
Dublin
Emerald Isle
Edinburgh & Loch Lomond
Florence & Tuscany
Highland Rails by Air
Krakow
Lake Garda
Lake Lucerne in WInter
Norway
Nice & Monte Carlo
Portugal
Pompei & Sorrento
Prague
Provence
Rhine & Moselle Valley
Rome
Seville & Granada
Sorrento & Bay of Naples
Sardinia
Sicily
Seven Cities of Italy
Tuscany
Venice, Verona & Lake Garda
Vienna

Glenda Ethridge
Reader Travel

We look forward to the pleasure of your company

These trips are organised by Newmarket Promotions, a company independent of Cambridge Newspapers Ltd.

BROCHURE HOTLINE:
01223 434385

UN978568/800

Cambridge congestion charge 'great for Ely'

A CONGESTION charge for Cambridge looks like it would get a warm reception in Ely.

Ron Bradney, the city's mayor, said: "I think it would be great for Ely. It is a bit of incentive for Ely people to shop here and it will put people off going to Cambridge.

"The message they are putting out is 'don't come here'."

Will Burton, a member of the Ely Traders' Association, said: "In some respects, the spin-off for Ely could be very good. But only if the planners try to take advantage by bringing better services and facilities.

"They have got to do something about traffic in Cambridge. The trouble is these 'somethings' always cost people a lot. Anything that takes money out of people's pockets takes it out of our customers' pockets."

Brian Ashton, leader of East Cambridgeshire District Council, said: "It is vital for the county council to be developing schemes to reduce the appalling congestion within Cambridge, which is a medieval town never designed to cope with the volume of modern traffic."

"Those problems emphasise the increasing need there is to develop, in market towns like Ely, greater local employment prospects and improved depth of retail and leisure services."

■ BOY RACER . . . Liam Fairhurst gets behind the wheel of his recent award, a petrol kart. CP.

Liam dedicates 'awesome gift' to others

THIS kart racer looks like Lewis Hamilton, but actually it's Liam Fairhurst.

Liam, 12, was testing out the petrol kart he won after being named Most Courageous Child at the Community Awards of our sister paper, the *Cambridge Evening News*.

The award recognised the Soham Village College pupil's amazing achievement in raising £100,000 for children's cancer charity CLIC Sargent, despite being diagnosed with the disease for a second time.

On his website, Liam describes the kart as an "awesome gift" and dedicates the award to other youngsters undergoing treatment on the C2 ward at Addenbrooke's Hospital.

The Most Courageous Child award is not the only one Liam's courage has earned him.

He picked up a Diana Award from Gordon Brown earlier this year. Then last month he was one of two Diana Award-winners selected to meet Princes William and Harry before the concert held in the princess's honour at Wembley Stadium.

Liam's campaign has funded a holiday caravan that will provide much-needed breaks for the families of youngsters battling cancer.

For more details on his fundraising drive, visit *www.justgiving.com/liamsmile*

Man kept cannabis secret from his wife

A CANNABIS smoker took to growing his own in a garden shed turned high tech production unit – but kept his hoard secret from his wife.

When police raided Richard Gittoes' home in School Lane, Chittering, they found 61 cannabis plants growing under heaters and lights in a shed that was foil-encased to seal in warmth and alarmed for security.

Keen gardener Gittoes, 39, hid his plants from his asthmatic wife, magistrates in Ely heard.

BY John Morgan

Email: editorial@elyweeklynews.co.uk

The court was told he was a heavy smoker of cannabis and grew the plants purely for his own use.

The case was adjourned for sentencing after Gittoes pleaded guilty to producing a controlled drug, with magistrates keeping their options open on a jail term of up to six months.

Yetunde Fawehinmi, prosecuting, said six police officers raided Gittoes' home on May 31. After entering an outbuilding, they set off a burglar alarm but soon found 61 plants at various stages of growth.

Officers also discovered a grinder, cutting equipment and king-size rolling papers.

Gittoes admitted in a police interview that he smokes cannabis and started growing his own supply because he did not want to use drug dealers, the court heard.

Michael Judkins, mitigating, said Gittoes was a man of previous good character who took to producing cannabis about one year ago.

Mr Judkins said: "He is a keen gardener in any event and did a lot of research on the internet."

The court was told only 15-20 plants were likely to flower, producing enough cannabis for Gittoes to have a smoke each weekend.

Mr Judkins described the shed as an "ideal location" for the secret production unit.

He said: "Mr Gittoes' wife was aware he was a smoker, but not of the growing. His wife is a chronic asthmatic."

Mr Judkins said Gittoes, who himself puffed on an inhaler as he sat in the dock, has now gone into drug rehabilitation.

MOT & SERVICE

- MOT
- Service & Repairs
- Tyres & Exhausts
- Computer Diagnosis
- Air Conditioning Servicing
- Free Courtesy Cars Available (by appointment only)
- Collection & Delivery Service

FREE 10 point Safety Check

S&G CAR REPAIRS LTD

Diane and Richard run our busy workshop and MOT bay and we can service and repair most makes and models of vehicles

Telephone (workshop) 01353 778210/778211

Redeem this coupon for premium value and service

MOT WHEN IS YOURS NEXT DUE?

+ Free £7.00 OFF YOUR NEXT MOT OIL & FILTER on a full service

PLEASE BRING THIS VOUCHER TO QUALIFY. COLLECTION AND DELIVERY CAN BE ARRANGED. TELEPHONE US TO ARRANGE WHEN IS CONVENIENT FOR YOU.

Date: Time: Issued

www.sgcars.co.uk Open Monday to Friday 8am - 5pm

IBBOTTS GARAGE, ELY ROAD, SUTTON, ELY, CAMBS, CB6 2QD
Tel 01353 778210 / 778211 • Fax: 01353 777313
www.sgcarrepairsltd.co.uk • richardg@goad.fsnet.co.uk

UN985269

conservatories windows doors

ONLINE QUOTATION
www.planeteast.info

or telephone your local showroom on
01480 409900

PLANET EAST
Quality with style...

UPVC CONSERVATORIES • UPVC DOORS • CAR PORTS • ESPAGNOLETTES • PORCHES • CLADDING • GUTTERING • SOFFITS • FASCIA BOARD • UPVC PATIO DOORS • COLOURED • MAHOGANY • FULLY REINFORCED • BOW WINDOWS • BAYS • PILKINGTON K GLASS

GIVING YOU MORE
BUY DIRECT FROM THE MANUFACTURER SAVE £££'s
WITH THESE UNBEATABLE DEALS

HIGH SECURITY SPECIFICATION

RING NOW TO TAKE ADVANTAGE OF OUR GREAT
3 - 5 - 7 & 9

Window Deals including K Glass fitting & VAT
SAVE 30% OFF ALL FASCIAS, SOFFITS & GUTTER REPLACEMENT ORDERS

DOORS SUPPLIED & FITTED FOR £395

10 YEAR GUARANTEE • KEY LOCKING SECURITY • HANDLES • ESPAGNOLETTE • 28mm DOUBLE GLAZING

CONSERVATORIES SUPPLIED & FITTED WITH A 10% DISCOUNT
CALL US BEFORE MAKING THAT FINAL DECISION

10 YEAR INSURANCE BACKED

A FENSA REGISTERED COMPANY No 10712

VISIT OUR CONSERVATORY PARK & EXHIBITION CENTRE AT WISBECH

SUPER SEAL
WINDOWS, DOORS & CONSERVATORIES
ELY 01353 666964
AFTER HOURS: ASK FOR TOM (01945) 465656
HEAD OFFICE, 222 LYNN ROAD, WISBECH, CAMBS, PE13 3EE

FREE SURVEY FREE QUOTE

22nd YEAR ANNIVERSARY

DEFINITELY NO HIGH PRESSURE SALESMEN, JUST HIGH QUALITY PRODUCTS

TRADE & DIY ENQUIRIES WELCOME

Open 7 days:
Mon - Thurs 9am - 6pm
Fri 9am - 5pm, Sat 10am - 4pm
Sun 10am - 4pm

Ring now for your FREE *Buyers Guide to Conservatories*

NEW!! Decorative shutters and Car Ports at great prices

UN985251

Firms predict parking havoc

A SHAKE-UP in car parking is aimed at tempting shoppers to a thriving city – but businesses fear it could cause havoc for locals.

BY John Morgan
Email: editorial@elyweeklynews.co.uk

Fast-growing Ely is hoping to boost its shops by switching some car parks to short stay to push out commuters who clog up spaces.

But the new regime, expected to come into force when a £1 million, 180-space car park for commuters opens on Angel Drove in the autumn, is causing worries about a chronic shortage of long-stay parking for locals and shop workers.

East Cambridgeshire District Council is keen to resolve problems caused by commuters leaving Ely by train who park in the city centre each morning and expects the changes will create 200 extra spaces.

Officers have recommended that stays in the Forehill car park are limited to four hours, with 90-minute limits for other sites between 8am and 10am each morning.

But Elaine Griffin-Singh, chairman of Ely Traders' Association, said: "That is completely contrary to what we wanted.

"This means at least 200 shop workers are now going to be parking on residential streets, where there is already a problem.

"It has always been our concern that the amount of commuters has been underestimated.

"If we prevent them from using these car parks, what sort of mayhem are we going to create?"

Users of the new car park on Angel Drove, which will also provide park and ride on Saturdays, will pay £2.50 for an all-day stay.

Coun Ian Allen, a member of the environment and transport committee which were due to discuss the plans yesterday, said: "There is going to be an enormous issue over long-stay parking.

"I have real reservations in terms of a shortage of long-stay parking for people who live and work in Ely.

"There may not be enough spaces and they may end up having to go to the commuter car park and paying."

Coun John Seaman, another member of the committee, said: "We will not be able to please everyone but I promise the proposals decided at committee will be put out to public consultation for everyone to give their opinions on the plans."

High Street a buzz with bees

ELY city centre was really buzzing on Saturday.

A *Weekly News* reader, Mike Humeniuk, was shocked to see a huge swarm of bees on the High Street. And, when they settled down on a three-tiered planter, he was able to take a couple of snaps.

Mr Humeniuk, 54, said: "When I first saw them they were just swarming. It was quite something.

"Once they have settled down, you realise they will not hurt you – they are just there to protect the queen."

■ BUSY . . . the swarm of bees on the planter in High Street, Ely. Picture by reader Mike Humeniuk.

Reader HOLIDAYS 2007

THE FIRST EMPEROR
CHINA'S TERRACOTTA ARMY

at The British Museum

Here's your chance to see some of the famous life-size figures of Chinas famous Terracotta Army, on display for a limited period in a unique exhibition at the British Museum. This once in a lifetime exhibition explores one of the greatest archaeological discoveries of the 20th century and will give you a real insight into China's First Emperor and his legacy.

As well as seeing twelve of the extraordinary Terracotta Warriors, (the largest number ever let out of the country) there are about 200 other exhibits including figures of musicians, acrobats and officials which have not been out of China before.

This promises to be one of the greatest exhibitions of a generation and demand is expected to be high.

Entry wil be by timed ticket only so don't delay, send for your brochure today!

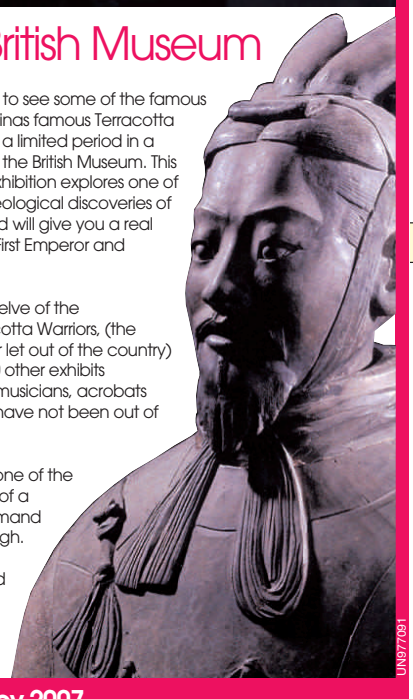

UN977091

Sept, Oct, Nov 2007
Jan, Feb, Mar 2008 2 days from £89.95

Price includes: Return coach, one nights hotel bed and continental breakfast, admission at pre booked time to the exhibition and the opportunity for shopping and sightseeing in London

This trip is organised by NEWMARKET PROMOTIONS, a company independent of Cambridge Newspapers

Call the brochure hotline on 01223 434385

Reader HOLIDAYS 2007

DIANA
A PRINCESS REMEMBERED

For a limited time this year, **KENSINGTON PALACE** is hosting a Commemorative Exhibition marking **Diana's life as a Princess, Mother, Fashion Icon and Humanitarian.** It features over 200 photographs alongside memorable film footage of one of the world's most famous and admired women.

It is an audiovisual exhibition drawing on memorable moments of the shy teenage girl who captured the hearts around the world and then as a blushing bride, it follows her growth into a sophisticated princess and dedicated mother who became internationally respected and admired as much for her beauty as for her tireless work for charities. It also features interviews with people who knew her personally and the tour finishes with a set of stunning portraits by Mario Testino. A selection of Diana's dresses, that raised a staggering $5.7 million for charitable causes when auctioned, are also on display.

Price includes return coach and entrance to the largest collection of images of Princess Diana on public display in this Anniversary year at Kensington Palace.

THURSDAY 13TH SEPTEMBER ONLY £28

This trip is organised by RICHMOND COACHES, a company independent of Cambridge Newspapers Ltd.

UN978527/800

CALL THE BROCHURE HOTLINE ON
01223 434385

Reader HOLIDAYS 2007
SENIORS SPECIAL

UN982687

... PLUS TWO COURSE DINNER

Leaving Cambridge mid morning, the coach will transport us to London's West End for the matinee performance of **'BUDDY - THE BUDDY HOLLY STORY'** at the Duchess Theatre.

Over 40 years ago, Buddy Holly died tragically in a plane crash aged only 22. This story tells of the three years in which he became the world's top recording artist and features over 20 of Buddy Holly's greatest hits including ***'Peggy Sue', 'That'll be the day', 'Oh Boy', 'Rave On', 'Heartbeat'***, and ***'Raining in my Heart'.***

After the performance the coach will be waiting to take you to enjoy a two course dinner at The Prince of Wales Restaurant in Drury Lane before returning home.

WEDNESDAY 12TH SEPTEMBER £55

PLEASE NOTE THAT THIS TRIP IS OPEN ONLY TO PERSONS 60 YEARS AND OVER

This trip is organised by RICHMOND COACHES, a company independent of Cambridge Newspapers Ltd.

Call the brochure line on 01223 434385

Double Savings
Today and this Weekend!

SAVE DOUBLE
HALF PRICE
£299:

SAVE £300 ON THE ATLANTIS 3 SEATER SOFA, IN A **CHOICE OF COLOURS AT NO EXTRA COST.** ***2 FREE ACCENT CUSHIONS.*** WAS ~~£599~~. SALE PRICE ~~£449~~. MATCHING 2 SEATER, SOFABED, CHAIR AND STORAGE FOOTSTOOL WITH DOUBLE SALE SAVINGS TOO.

Sofabed
also available half price

Not another sale!

Okay, so it's easy to think we're always in a sale, but the truth is we only have two a year. A summer sale and a winter sale. That's all.

Yes, we regularly have special offers; but in our sale the big difference is **absolutely everything** is reduced in price–plus there are double savings on a great range.

The summer sale is on right now. So unless you want to wait until December, now's the time to come and save a small fortune on **anything** you want in the DFS sale.

Double sale savings. Plus 3 years free credit and nothing to pay for the first year.

www.dfs.co.uk

think sofas, think dfs

Finance at DFS is free
Typical 0% APR

CAMBRIDGE ✆ (01223) 316004
Newmarket Road.
BURY ST EDMUNDS ✆ (01284) 750166
Moreton Hall Estate, Easlea Road.

Credit subject to acceptance. 3 years free credit from date of order. Redhouse Interchange, Doncaster DN6 7NA.

OPENING HOURS: Monday to Friday 9am to 8pm. Saturday 9am to 6pm. Sunday 11am to 5pm.
Bury St Edmunds opens Tuesday & Wednesday until 6pm.

Barham & Sons
QUALITY MADE BRITISH FLOORS & DOORS
National Wood Flooring Association
FMB The sign of building quality
Our Top Selling Oak Doors
Carpets - Hardwoods - Laminates
Leaders in British Made Flooring and Doors
Solid Wood Flooring
Oak Flooring from £18.99m²
New Forest 75
IMPORTED DIRECT FROM USA
CALL 01638 561978 For More Info
SAXONY CARPET
SHOP PRICE
~~£39.99~~
BARHAM PRICE
£12.99
Heavy Duty Saxony Carpet 40-50-60 oz
Natural Colours - up to 75% Discount
Nationwide Delivery
For your FREE colour brochure or samples please contact:
Mildenhall Showroom and Factory
58 Finchley Avenue, Mildenhall Suffolk.
Tel: 01638 711611
Newmarket Showroom
Unit 3 Albion Court, Studlands Park, Newmarket
Tel: 01638 561978
or visit www.barhamwoodfloors.com

■ WINNING PAIR . . . Robert Clarke, head stockman left, with farm owner Richard Wright and one of their prize winners at the Royal Show in Warwickshire. Picture: Alex Weatherill 420447.

Champion trio leading the field

PRIZE-WINNING cattle did staff at a farm proud by impressing judges in a prestigious contest.

Herefords from A.G. Wright and Son took three first prizes and a clutch of other awards at the Royal Show, the showcase for British agriculture.

A.G. Wright has a 150-strong pedigree herd grazing on land in Haddenham, Badlingham and Wilbraham.

The animals who won were Hermitage Bruno, a two-year-old bull who is unbeaten in his class at five major shows, Hermitage Carol Singer, a 20-month-old heifer, and Hillrow 1 Casino, an 18-month-old bull.

In addition to the three first prizes, other awards picked up by the terrific trio at the Royal Show at Stoneleigh Park in Warwickshire, included Junior Male Champion, Junior Female Champion, Grand Male Champion, Reserve Grand Female Champion and Reserve Supreme Champion.

CamOuse Financial Management Ltd
UN983697

CamOuse always fit for purpose

ADVERTISING FEATURE

Financial firm is in new Witchford site

CAMOUSE Financial Management has provided financial advice to its client base of individuals and businesses for almost 20 years.

The company, which has recently relocated from its Broad Street location in Ely to new purpose-built offices on the Lancaster Way Business Park near Witchford was founded by managing director, Trevor Honey in 1988. As the sole advisor of the company he traded under the name CamOuse Financial Services from his home office.

■ MEETING A GROWING NEED . . . Lee Pooley, Clive Nickalls, Michael White and Trevor Honey.

After soon increasing in size due to its initial success and to meet the growing needs of new and existing clients, Trevor was joined by Kevin Hodgson in 1991 and Clive Nickalls in 1993.

The business moved in 2000 to offices in Broad Street, Ely when advisors Andrew Overitt, Lee Pooley and Michael White joined the team. In November 2005, another financial business was purchased and Trevor's son James joined the company to manage the integration of the businesses. The name has changed to CamOuse Financial Management to reflect the changes that have come with expansion and development. The team of six advisors help ensure that the company can offer a broad range of financial advice.

Describing the way his business has grown, Trevor says: "The business has developed very much in line with the market. We provide advice mainly to individuals and/or businesses and much of our customer base comes from referrals by existing clients and professional connections.

CamOuse Financial Management operates in line with the Financial Services Authority (FSA) principles and regulations. "Within the profession there is increased demand to be more qualified and to have both qualifications and experience," explains Trevor.

"There is a growing need for financial advice for example from people who have inherited money and wish to arrange investments for increased income or capital growth; planning for retirement; requiring a mortgage for a property purchase or to remortgage or protection for the family or business.

"The essence of the company is to help our clients with their financial needs be it for short, medium or long-term. The aim is to provide ongoing support to clients' financial requirements throughout their lifetime."

■ FINANCIAL SUPPORT FOR A LIFETIME . . . the team at CamOuse Financial Management.

Whether a client is just starting out in their career and requires advice on how to plan for the future or has inherited money and would like to discuss ways to invest, then the team of advisors is able to help.

To find out how CamOuse Financial Management can help you please call (01353) 662442 to speak to a qualified advisor.

CamOuse Financial Management is authorised and regulated by the FSA. Your home may be repossessed if you do not keep up repayments on your mortgage.

BIGGEST EVER SUMMER SALE

MUST END 29TH JULY!

MYER'S

LILAC CHARM 2 DRAWER DIVAN SET
4'.0" **£289**
4' 6" **£315**
5'.0" **£349**

Sealy

TWILIGHT 4 DRAWER DIVAN SET
4' 6" **£399**
5'.0" **£499**

HYPNOS

ORTHOS 1400 POCKET SPRING 4 DRAWER DIVAN SET
4'.6" **£919**
5' 0" **£999**
6'.0" **£1099**

DIVANS
3FT FROM **£99** • 4'6" FROM **£149**
5'.0" FROM **£199**

MATTRESSES
3FT FROM **£69** • 4'6" FROM **£99**
5'.0" FROM **£149**

PINE FRAMES
3FT FROM **£79** • 4'6" FROM **£149**
5'.0" FROM **£199**

OVER 150 BEDS ON DISPLAY
YOUR OLD BED OR MATTRESS TAKEN AWAY FREE OF CHARGE

MYER'S · Sleepeezee · Silentnight · Kaymed · Millbrook · HYPNOS

All major credit/debit cards welcome

AMPLE FREE PARKING

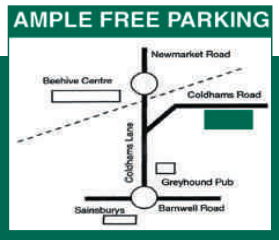

Belfast BED SUPERSTORE
Coldhams Road • Cambridge • Tel: 01223 411311
OPEN: Monday-Saturday 9am-5pm • Sundays 10.30am-4.30pm
www.bltbeds.co.uk

UN984525

huge savings
save £££s

free Panasonic DVD Recorder
PANASONIC DMREZ25 worth £159.97 when you purchase PANASONIC TX32LMD70

sale

£699.98
rent both £36 per month
PANASONIC TX32LMD70
32" Freeview HD Ready LCD TV
7000: 1 contrast ratio, 2x HDMI sockets and 2x scart sockets
was £799.98 3 year repair protection plan: £110

free

PANASONIC DMREZ25 DVD Recorder worth £159.97 when you purchase PANASONIC TX32LMD70

buy now pay 12 months later
nothing to pay for a year, no deposit on all products over £75*

save £20
£39.94
SONY NWE013
1 Gb MP3 Player Walkman
was £59.94 3 year replacement plan: £14.99
Available in black and pink finishes

save £30
£119.94
PANASONIC DMCFX10
6.0 Mega Pixel Digital Still Camera
was £149.94 3 year repair protection plan: £64

save £200
£549.91
SONY HDRUX3E
HD Handycam Camcorder
was £749.95, then £649.94
3 year repair protection plan: £99

weekend only
£699.96
rent £40 per month
LG 37LC55
37" Freeview HD Ready LCD TV
5000: 1 contrast ratio, 2x HDMI sockets and 2x Scart sockets
was £799.98 3 year repair protection plan: £110

£349.98
rent £19 per month
JVC LT23D50
23" Freeview LCD TV
Auto aspect switching, colour temperature adjustment
was £449.98 3 year repair protection plan: £80

free delivery
on most products*

Hughes

ELY 3 High Street 01353 669658

Typical 29.8% APR Buy now, pay 12 months later on all products over £75 (no deposit required). Typical example. Cash Price £1,200, no deposit. Settle the loan in full by repaying £1,200 plus an administration fee of £20 within 12 months of the date of the agreement. If the loan is not settled within 12 months of the agreement, then pay 36 monthly instalments of £63.06. Total charge for credit £1070.16. Total amount payable £2,270.16. Written quotations available on request. Finance subject to status. Terms and conditions apply. Credit provided by Creation Consumer Finance Limited, 6th Floor Royston House, 34 Upper Queen Street, Belfast, BT1 6FD. Hughes free delivery on all products over £300. Illustrations for guidance only, colours may vary. All offers are subject to availability. Some products may not be available in all stores, but can be ordered. All prices and offers correct at time of going to press but subject to change without notice. No offer can be used in conjunction with any other offer. WAS prices were available for at least 28 consecutive days in the last 6 months. Rental subject to one month's advance payment, minimum contract 12 months, new customers only, one-off administration fee of £15. Upgrade anytime after minimum contract period. Price pledge guarantee – we will match any local price on a like for like basis, conditions apply.

The Lazy Otter
Riverside Restaurant, Bar & Marina
Cambridge Road, Stretham CB6 3LU

The new owners of **the Lazy Otter**
Mr J Gough, Mr. D Gough and Mr J Gough
& their families and Mr Steven Purcell
(ex Red Lion, Stretham) would like to

INFORM ALL OUR CUSTOMERS
Of
TEMPORARY CLOSURE

We would like to apologise for the inconvenience this temporary closure may cause.

We are planning to

CLOSE ON SUNDAY JULY 22ND AT 3.00 PM AND RE-OPEN ONE WEEK LATER ON SUNDAY JULY 29TH

You will be aware that the refurbishment has been a long time coming and is in desperate need of a face lift

We would like to thank customers for their continued support, and we look forward to welcoming old and new customers in the newly refurbished Lazy Otter soon

The Lazy Otter

Telephone:
01353 649780

UN984275

Ceramic • Porcelain • Slate • Travertine • Marble • Mosaic

Tiles for Kitchens, Bathrooms, Conservatories, Walls & Floors

CUT PRICE TILES

Tiles Factory Outlet

We've got a huge choice at fantastic prices direct from the Wholesaler!

Cambridge Branch

Unit 5, 154-6 Victorian Rd Cambridge
(at the start of Harvey Goodwin Ave adjacent to Blockbuster)
Tel: 01223 316688

Dry Drayton Branch

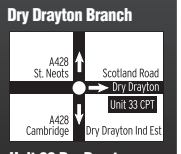

Unit 33 Dry Drayton Industrial Estate Scotland Road Dry Drayton, Cambs
Tel: 01954 211224

Plenty of parking
Open Mon-Sat 9-5 Sun 10-3

UN984731

Spotlight on Witchford

UN985488

A firm grasp of printing matters

HPC REGISTERED
CHIROPODIST
Your foot problems cared for in the comfort of your own home
BARRY COLLING
S. R. CH. BSC (Hons) POD. M. CH. S
Tel: 01353 664851
Mobile: 07808 045951
UN983678

■ PROVIDING BOTH COMMERCIAL AND PERSONAL SOLUTIONS . . . Martin Skilbeck, owner of Digital Creations.

DIGITAL Creations is a small printing company offering a wide range of quality printing services.

Based in Witchford, the company was founded in 2004 by owner, Martin Skilbeck.

As the parent company to Canvas Creations, Vinyl Creations and most recently Sky Creations, the printing firm has more than doubled in size since it first begun and now offers a complete printing service.

Catering for both the commercial and personal sectors, Digital Creations can provide for all of your printing needs whether you are just starting out in a new business and require personalised business cards, letter heads or van signs or are an already established business and are looking for some up dated products.

The experienced staff can also cater for your personal requirements including t-shirt printing, calendars, posters – ranging from A3 to banner size, or labels.

Whether it is just a one off print you need or a volume run of 100's the team can meet your every need.

The company also boasts two experienced graphic designers who can help inspire you and suggest ideas for your chosen project to ensure that you get a completely individual service.

Digital Creations offer competitive rates and can offer you an instant quote either by telephone or email.

For more information or to receive a no-obligation quote call (01353) 666925 or email *mail@digitalcreations-ely.com*

ADVERTISING FEATURE

WAYMAN
Fencing Service LTD
All types of fencing & gates
supplied • erected • repaired
NO JOB TOO SMALL
01353 667210
Fax: 01353 645925 •
Mobile: 07788 132232
www.waymanfencing.co.uk
136 Main Street, Witchford, CB6 2HP
UN983684

NEEDHAMS RESTAURANT
"The best reason to visit Witchford"

Offering fine dining in the comfort of a century old converted farmhouse. An a la carte menu runs Tuesday through to Saturday, lunch and evening, with a great value set menu for Sunday lunch.
FUTURE EVENTS
Seafood Dinner - 19th July
Gourmet Dinner with Wines - 6th September
Pudding Night - 27th September
60's disco and buffet
£18.00 per ticket - 29th September
A private function room is also available for weddings, birthday parties, Christenings & business meetings
01353 661405
186 Main Street, Witchford, Ely, CB6 2HT
UN983671

Pettitt
INTERIORS
UN983689

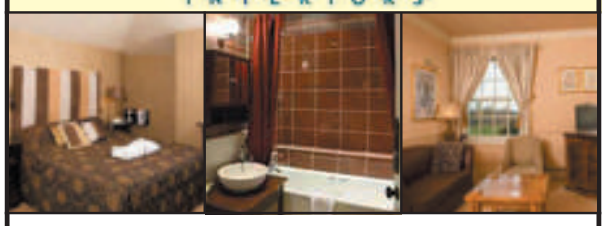

House, Hotel and Commercial Interior Design
HAZEL PETTITT
❊ Comprehensive Design Services tailored to your individual requirements and budget
❊ Beautiful bespoke curtains and blinds
❊ Upholstery, furniture and loose covers
❊ Soft furnishings
❊ Wallcoverings, paint and flooring
Stockists for :
Romo - GP and J Baker - Nina Campbell - Osbourne and Little
The Linwood Fabric Co - Monkwell - Voyage Decoration - Jane Churchill
Swaffer and many more
For further information, or to arrange a free consultation please call :

01353 666259
07787 561547
email : info@pettittinteriors.co.uk
www.pettittinteriors.co.uk
Jaspers - Main Street - Witchford - Ely - CB6 2HG

DIGITAL CREATIONS (ELY) LTD
Your local printer taking care of all your printing needs
Business Cards, Letterheads, Labels, Flyers, Van signs, Posters, Canvas prints, Screen printing.
Large or small-we can help!
Unit 6 Greenham Park, Common Road, Witchford, Ely, Cambs, CB6 2HF,
Tel: (01353) 666925 Fax: (01353) 666973 mail @digitalcreations-ely.com

Area's largest furniture warehouse

SUMMER SALE NOW ON

Lowest Prices Guaranteed on Brand Names

ERCOL
PARKER KNOLL
& G PLAN
MAIN STOCKISTS
(Ercol Refurbishment Agent)

BEAUTIFUL LEATHER
- Large Selection
- Lowest Prices
- Power Sofa's & Chairs
- Action Sofa's & Chairs

MASSIVE DISCOUNTS ON
- Ercol
- Derwent
- Duresta
- Parker Knoll
- G Plan
- Cintique
- Collins and Hayes
- Vale

HUGE SAVINGS ON
- Ercol
- Sutcliffe
- Morris of Glasgow
- Willis & Gambier
- G Plan
- Sherry Brothers

MATTRESS SALE
100's in Stock
Immediate delivery
Reduced to Clear

ELEGANT & MODERN BEDROOM FURNITURE
- Pine
- White
- Cherry
- Cream
- Oak and many more

LICENSED CREDIT BROKERS: Written Quotations on request: £1000 Purchase price; deposit £200; balance £800 over 36 months; £22.22 per month

MODERN & TRADITIONAL
- Teak
- Cherry
- Pine
- Beech
- Oak
- Mahogany
- Ash

BEDS, BEDS, BEDS, BEDS BEDS *Low-Low-Prices*
- Silentnight
- Slumberland
- Sealy
- Myers
- Harrisons
- Staples
- **Premier Tempur stockist**

CARPETS, VINYLS, LAMINATES & WOOD STYLE FLOORING
Large Selection of Quality Rugs

FREE
FITTING ON MOST PATTERN BOOK ORDERS

FREE
MEASURING SERVICE

KARNDEAN INTERNATIONAL
DESIGN FLOORCOVERINGS

UP TO £250 trade in on your old suite or up to 3yrs 0% finance (subject to status)

Hi-Sell Direct

OPENING TIMES:
Monday-Friday 9.00am-5.30pm
Saturday 10.00am-5.00pm
Sunday 10.30am-4.30pm
Bank Holidays 10.00am-5.00pm

VISA
MasterCard
SWITCH

Branches at
Unit 7 Station Road Gamlingay (Nr Sandy) Beds SG19 3HB 01767 650529
and
Somersham Road, St Ives, Cambs PE27 3WR 01480 300511

HUGE
REDUCTIONS ON recliners, lift & tilt, electric, wing chairs, cane furniture

UN985404

Visit our website at: www.hi-selldirect.co.uk check our website for special offers

Aquatic centre is celebrating

Sealion
Swimming Pools & Spa's Ltd.

- Complete pool company
- Design and construction of tile & liner pools
- Renovation, servicing & maintenance
- Chemical & equipment sales
- Spa, steam room & sauna sales, installation & maintenance
- Mechanical engineering services
- Wide area covered
- Est over 30 years

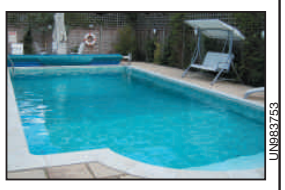

UN983753

Tel / Fax: 01353 862009
Email: sealionpools@aol.com Web: www.sealionswimmingpoolsandspas.co.uk

■ OWNER JOANNE PEGG . . . celebrating four years in the town.

ADVERTISING FEATURE

ELY Aquatic Centre has just celebrated its fourth birthday and, according to owner Joanne Pegg, business is going swimmingly.

Located on the Dock Business Park in Ely, the centre offers an extensive selection of tropical and cold water fish and a wide range of related accessories,

■ ACCESSORISE . . . help and advice on hand.

SUMMER SAVINGS

We will not be beaten on price, product or service.

Ring for a free quotation and brochure pack.

UN984671

FENSA
REGISTERED MEMBER

Central Plastics (UK)
Unit 8, The Dock, Ely, Cambs
Tel: 01353 662331

SUPPLIERS OF: UNDERGROUND, FASCIAS, SOFFITS, GUTTERING, WINDOWS, DOORS, CONSERVATORIES, PLUMBING
Trade enquiries welcome

ELY TOOL HIRE
for professional helpful service

- Power tools
- Mini Excavators
- Turf cutters
- Lawn scarifiers
- Brushcutters
- Hedge cutters
- Lawn aerators
- Mixers
- Compactor Plates
- Post hole borers
- Pressure wasters
- Floor Sanders

Sales & Accessories
Trade & DIY Welcome

UN984068

Tel: 01353 664767
Fax: 01353 668755
www.elytoolhire.co.uk
E-mail: hiredesk@elytoolhire.co.uk

Mile Hill,
Downham Rd, Ely
Cambs CB6 2SJ

Business going swimmingly after four years in The Dock

foods and medications.

Joanne says: "We mainly sell tropical fish but we also sell indoor and outdoor cold water fish. Most of the fish we sell are community fish which are fish that will live happily together with other fish."

Visitors to the Aquatic Centre are welcome to browse the display tanks and Joanne is always happy to give her knowledge and advice.

The fish are kept in a quarantine tank for a minimum of seven days before they are put in to tanks for customers to buy. This ensures that customers only buy healthy fish. "We quarantine the fish to ensure that they are well and are free of diseases, explains Joanne. "This also gets them used to being in the local water."

Joanne is keen to stress that the centre does not sell dyed fish or genetically modified fish.

Customers can find everything they need under one roof whether they are buying a fish for the first time and require all of the related accessories to go with it or are adding to their fish collection. Joanne adds: "If I don't have what you are looking for in stock I am happy to order it in for you."

Ely Aquatic Centre is open Monday 10am-1pm, Tuesday to Saturday 10am-5pm and Sunday 10am-4pm.

There is plenty of free parking available. For more information please call (01353) 668880 or visit the centre for yourself at Unit 12, The Dock, Angel Drove, Ely.

■ YOU'RE FREE TO BROWSE . . . centre sells mainly tropical fish but stock can be ordered.

■ EVERYTHING UNDER ONE ROOF . . . at Ely Aquatic Centre on Angel Drove.

DJ SAND & BALLAST

Suppliers of all sand and aggregates to both the trade and general public. Manufacturers of paving slabs.

• Supply underground drainage

Open Monday 8.00 - 4.30
Saturday 8 - 12.00

Tel: 01353 722327
Mob: 07703 174533

UN983330

Ely Aquatic Centre

Aquariums, Accessories and Quarantined Tropical and Coldwater Fish.

Unit 13, The Dock, Angel Drove, Ely

www.elyaquatics.co.uk

01353 668880

Exclusive Lighting

FRANKLITE

WITCHFORD lighting centre

Fantasia

Decorative fittings - **Kitchen & Bathroom** - Garden Lights
Security Lighting - Ceiling Fans - **Spot and Recessed**
Floor & Table Lamps - **Solar Powered** - Main Lighting
Low Voltage - New Remote operated Fans - **and more**

Unit 2, Sedgeway Business Park, Witchford, Ely, Cambs

T: 01353 664108 **OPEN** Mon - Sat 10am - 4pm

UN984665

TILES
AND TILE TOOLS

We now have a vast selection of wallpaper to order

UN984668

STUNNING TILES TO ENHANCE YOUR HOUSE

Glass, porcelain, terracotta, slate, marble, pebbles, adhesive grout, tile accessories, etc.

OPENING TIMES
Monday to Friday 9.00am-4.30pm
Saturday 9.00am-4.00pm

All trade and retail customers are welcome

ETC

ELY TILE CENTRE

Unit 3 • Sedgeway Business Park • Witchford
Near Ely • Cambs CB6 2HY

TEL: 01353 667555

TNS Leaders on the land

GROUNDCARE DIVISION

Cuts, Collects, Stripes & Much More
2wd & 4wd models
Prices From £2,585 Inc VAT

FREE Countax Power Scarifier Offer Worth £695 Details on request

COUNTAX
Britain's Best Selling Range of Garden Tractors

Kubota

Full range KUBOTA Machines available from petrol & diesel lawn tractors to compact tractors and utility vehicles
Prices from £2,925 Inc VAT

HAYTER
MAKERS OF THE FINEST MOWERS

16", 19" &22" Roller Rotary Mowers Prices From £299 Inc VAT

WE SELL TOP QUALITY MOWERS & POWER TOOLS FROM NAMES YOU CAN TRUST BACKED BY T.N.S. AFTER SALES SERVICE

STIHL

STIGA

Full range of petrol & diesel out front ride on mowers 2wd & 4wd available
Prices starting from £1,769 Inc VAT

VIKING

We stock a full range of STIHL hand held products & VIKING walk behind mowers

DEMONSTRATIONS GIVEN & TRADE IN'S WELCOMED

THURLOW NUNN STANDEN LTD

Lisle Lane, Ely, Cambs. Tel: 01353 662871
Bridge Road, Downham Market Tel: 01366 383076
Moulton Road, Kennett Tel: 01638 750322

UN984659

SECEUROGLIDE™

Call 01353 725151 for FREE phone quote

Insulated Roller Garage Door System

High Performance Affordable Secure

The Seceuroglide is just what your home and pocket have been waiting for.

The affordable automatic choice for security and convenience combined with the style your home deserves.

No more struggling in the wind and rain, just drive up, touch your personal remote control and the Seceuroglide compactly rolls upwards, without even having to step out of your car.

Contact: Russell Millar
21 Townsend, Soham
Tel. 01353 725151
Fax. 01353 723266

AUTOMATED GARAGE DOORS

Gardens of Grace
GARDEN DESIGNER

Garden Designs
Planting Schemes
Border renovations
FREE VISIT & QUOTATION: NO OBLIGATION

Tel: 01353 - 688421
E-mail: gardensofgrace@farmline.com

UN984657

natural linens
limited

UN984663

curtains & blinds
fabrics
linens
loose covers
beds
carpets
flame retardant products

MADE TO MEASURE CURTAINS & BLINDS
FREE
HOME MEASURING & INSTALLATION SERVICE

01353 860849 07721 506539

natural@natlin.f9.co.uk
www.naturalinens.co.uk

Call upstairs at...
CITY CYCLE CENTRE
Home Improvement Dept

FANS!!

at FANtastic prices

- 6" - 15cm Desk Fan £8.50
- 9" - 23cm Desk/Wall Fan £12.50
- 12" - 30.5cm Desk/Wall Fan £14.50
- 16" - 40cm Desk Fan £17.99
- 16" - 40cm Pedestal Fan £17.99
- Tower Fan - with timer £22.99

PORTABLE AIR CONDITIONER

Remote Control ACP 12 RC £275

CED

Portable Air Conditioner
- 1200BTU/hr 3024kcal/hr 3529 watts cooling capacity
- Consumption power ampere for cooling 850w/4.2 amps
- Humidity removal capacity - 31.2 Litres/day
- Air Volume - 325 mt³/hr
- Timer - 12 hours
- 2 speed
- Compressor rotary
- Refrigerant - R22 or R407c
- Exhaust pipe 120 x 1500mm
- Size - 400 x 377 x 750mm
- Weight 31kg
- Room size approx 20mtr³(5x4mtrs)

WALLPAPER

Lots of Books to choose from with 24hr Delivery Service

Also a Selection in Stock

Plus all accessories:- Paste Tables, Rollers, Brushes, Adhesive, Scissors, Rulers, and much more....

Dulux berger

City Cycle Centre
7 Market Street, Ely, Cambs
More than just a bike shop

UN984661/208

Ely's premier pets and gardens site

ADVERTISING FEATURE

BRANDS of Ely is a well established pet and garden centre which has been a prominent business in Ely for more than 30 years.

Owner Tim Wade has run the family business for this time and relocated the business seven years ago to meet the growing needs of its large customer base. The business did not move far however, and now trades from its larger premises at 44 Market Street.

■ BRANDS . . . pet and garden section offer superb range and choice.

The shop offers a wide selection of products for the garden including fencing, compost, gravel, water features, pots, lawnmowers and hedge trimmers and an impressive range of barbecues and wooden garden furniture.

Customers will be amazed at the selection of shrubs and house plants which are all avaialble in the outside garden display area.

The friendly team of staff are always on hand to offer their knowledge and advice in both the pet and garden sections.

■ WELL WORTH A VISIT . . . Brands of Ely.

Inside customers will find a well stocked pet centre offering the owner everything for domestic and small pets including a selection of food, bedding, treats and other related accessories. The company also sells small animals including birds, rabbits, fish and guinea pigs which are all kept inside the shop where customers are welcome to have a look.

Brands of Ely is open Monday, Tuesday, Wednesday and Friday, 8.45am-5.30pm and Thursday and Saturday 8.30am-5.30pm.

For more information please call (01353) 663463 or visit the garden and pet centre for yourself at 44 Market Street, Ely.

■ SELECTION . . . Laura Turner, left and Mel Page at 44 Market Street site, with both garden and pet stock.

UN979057

Be inspired by the comprehensive range of Landscape Products

- Stockists of; Bradstone Paving, Global Stone, Living Stone, Trupak aggregates, Grange fencing Dulux/Cuprinol Products
- Large Stocks Natural Paving
- Decorative aggregates in small bags or large bulk bags.
- Sand Ballast Gravel & Cement
- Large Range of Fencing products

Unit 5, Saxon Business Park, Ely, A10 bypass
Littleport, Ely - 01353 863111
www.the-paving-centre.co.uk
Open: Mon-Fri 8am-5pm, Sat 8am-3pm
Visit our trade & retail showroom

BRANDS OF ELY
For the Complete Garden Experience

Gas Barbecue From £79.99

Charcoal Barbecues From £99.99

- Fencing
- Compost
- Gravel
- Rocks
- Barbecues
- Pots
- Furniture
- Indoor and Outdoor Water Features
- Lawn Mowers
- Hedgetrimmers
- Shrubs
- House Plants
- Plus much, much more

Gift Vouchers Available.
44 Market Street, Ely
Tel: 01353 663463

UN984675

ELY Freetime

IF you are planning an event let us know. Call John Morgan on (01353) 667 916, fax details to (01353) 667 415 or e-mail *editorial@elyweeklynews.co.uk*

Ex-Bond girl gets Grumpy

MOVIE legend Britt Ekland will be on stage at the Cambridge Corn Exchange later this year.

The former Bond girl and star of *Get Carter* and *The Wickerman* has been confirmed as one third of the line up for the live stage show *Grumpy Old Women*, based on the TV show. The show also features *Coronation Street's* Denise Black and comedienne Dillie Keane.

The show is on September 27. To book call (01223) 357851.

Music treat from China

THE haunting sounds of traditional Chinese instruments will play out from Ely Cathedral's Lady Chapel.

ADeC and China People Promotions is presenting *Silk and Bamboo*, an evening of classical Chinese music, tomorrow at 7pm.

Tickets cost from £8. Call (01353) 660349.

Recital date at church

ENJOY an organ recital at St Andrew's Church in Sutton.

The recital by Martin Turtle, director of music at the church, will be at 7.30pm on Saturday.

Tickets cost £5 for adults and £3 for under 16s, including an interval drink.

Call (01353) 661048.

Early music to ring out from the chapel

THE annual Cambridge Early Music Summer Schools series sees a performance of baroque harpsichord music this weekend.

On Saturday, the series continues at Trinity College Chapel with Douglas Hollick performing a programme entitled *The Baroque Avante-Garde* on harpsichord and organ, featuring works by Buxtehude, Frescobaldi and Rossi. The concert starts at 7.30pm.

The following day at 4pm, Mark Caudle on bass viola and violoncello will be joined by Elizabeth Kenny on early stringed instrument, the theorbo, at Little St Mary's Church.

The series continues throughout August with performances of Handel, Scarlatti and Bakfark performed on period instruments.

For a full programme line up and ticket details visit *www.cemss.org*

Old and new hands go north for Fringe

By Nik Shelton

THE Edinburgh Fringe Festival kicks off next month and features an array of local talent.

But if you can't make it to the Scottish capital then you can catch previews of some of the local shows in Cambridge over the next week.

The festival is the largest arts festival in the world, and although taking a show there is immensely satisfying, it's also a labour of love.

One old hand at the experience is Mike Maran. As well as regularly gracing the Mumford Theatre with his productions, the Cambridge local is a stalwart of the Edinburgh Fringe. Mike's first show was in 1977.

"In those days you could put on a play anywhere: church halls, restaurants, you name it," he says. "The trouble was that you still needed a licence, and to get one you had to provide your venue with an alternative exit route, and set up your own secondary lighting system."

Mike recalls making exit signs from shoe boxes, and powering the lighting with bulbs and leads hooked up to his car battery. After each show the crew would have to drive around for two hours to recharge the battery.

■ FESTIVAL STALWART . . . Mike Maran will be returning to Edinburgh again this year. CP.

One local show has taken a comedy classic and turned it on its head. The Innovation Theatre Company is taking a female version of *The Odd Couple* to Edinburgh but not before they preview it at the ADC Theatre in Cambridge next weekend.

Paul Richards, 26, from St Ives, will be making his second trip up to the Fringe this August. His first was "a real learning curve".

"We were drastically under prepared and basically had to wing it all the way," Paul says.

"Just before we were due to go up there, I realised the play was running over by 15 minutes every time. I was forced to cut and rewrite huge chunks of it at the last minute, and the cast had to learn the new script in the car on the way up to Edinburgh. Needless to say, I'm a lot better organised this time around."

This year Paul is putting on his self-penned two-man comedy, *Frank's Aim is True*, for the festival.

Also heading up north is 37-year-old Geoff Meads. Geoff is the lyricist for Sawston Players' production *Joined at the Heart*, a musical extravaganza based on Mary Shelley's *Frankenstein*, and this year will be his first time at the Fringe.

"I'm excited and nervous but very optimistic," he says. "A lot of interest has already been shown in the piece, which is encouraging, and it was a finalist in BBC's World Wide Search for a Musical last year."

Joined at the Heart is showing at the Junction in Cambridge from next Wednesday to Saturday, August 4. *Frank's Aim is True* will be at CB2's on Norfolk Street this Saturday and Sunday.

The Odd Couple: The Female Version is at the ADC Theatre on Friday, August 3 and Saturday, August 4.

Crossword 2022

Across

1. Attorney right to gain the name of Naturalist. (6)
4. Representative will grow old, not heartlessly. (5)
8. Is Service depressed by its dark tone? (4,4)
10. Scotsman has a coat, briefly. (3)
11. Entered in detail, article has spoiled side. (8)
13. Little bird endlessly looking smart. (4)
15. Special services get hot in ceremonial band. (4)
16. Is the game played in circles? (8)
19. Trouble for learner after the main road. (3)
20. Correcting me – back to the Final. (8)
22. Escape from girl clasping notice. (5)
23. Holds tight to the buckles. (6)

Down

1. Have tot before a serious play. (5)
2. Hurried to church to accommodate cowboys. (5,5)
3. At home spoke of Bill having been sent. (8)
5. Large antelope caught in expanding nursing home. (3)
6. Harangue from one in business. (6)
7. The Spanish graduate turned up when fit. (4)
9. By gentle degrees find places where it's simple to act. (4,6)
12. Muddle on account to be settled by serviceman. (4,4)
14. Complain about game. (6)
17. Broke nose ages ago. (4)
18. Sort of form. (5)
21. Mother's up with cuckoo. (3)

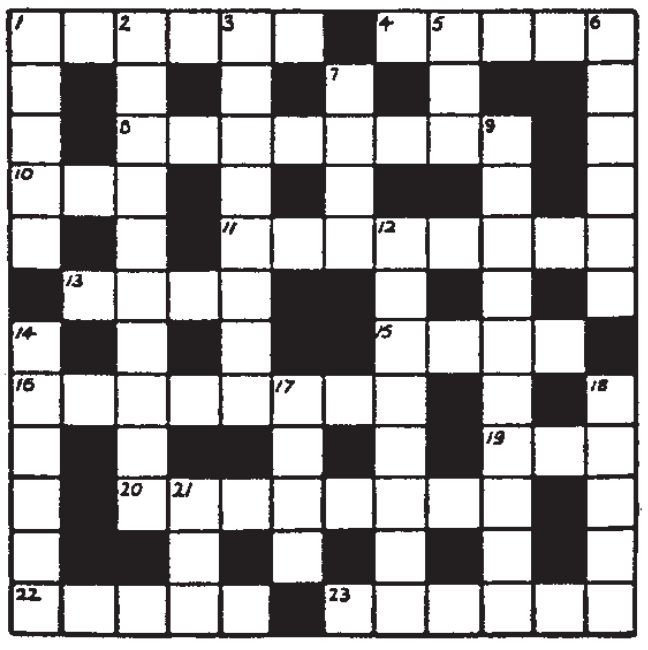

■ Solution to 2021 – Across: 1 Lucknow, 4 Port, 6 Nastier, 9 Ornate, 11 Raced, 12 Eddied, 15 Newman, 18 Aloof, 19 Enigma, 21 Realise, 23 Slay, 24 Sunbeam. Down: 1 Long range, 2 Cash cow, 3 Ode, 4 Pernod, 5 Riot, 7 India, 8 Robe, 10 End of term, 13 Drama, 14 Idolise, 16 Mighty, 17 Near, 20 Nail, 22 Emu.

Aries Mar21 - Apr20
This will prove an eventful week, especially as far as friendships are concerned. You may be forced to cancel a date to attend a birthday party. You may not have the money to go away on a pleasure trip, anyway. Keep a list of all of your purchases.
To hear more call 0905 232 6057

Taurus Apr21 - May21
Be prepared to perform in front of an audience at a moment's notice. You may have to share your ideas or expertise with fellow workers. Your appearance could put you in contact with an avant-garde people who stimulate your imagination.
To hear more call 0905 232 6057

Gemini May22 - June22
A moneymaking idea allows you to take the helm of a prominent organisation. Your unorthodox leadership methods will garner attention. Some people will say that you're crazy, others will call you a genius. Try not to get carried away by all this publicity.
To hear more call 0905 232 6057

Cancer June23 - July23
You long to venture into unknown territory. Taking a trip to an exotic place may fill your friends with fear. They could make all sorts of dire predictions about this journey. Don't let financial fears prevent you from having a good time.
To hear more call 0905 232 6057

Leo July24 - Aug23
You'll have an opportunity to bask in the spotlight next month, but now you've got to focus on a business or romantic partner. Making a sacrifice will draw the two of you together. Resist the urge to dampen a male authority figure's enthusiasm.
To hear more call 0905 232 6057

Virgo Aug24 - Sept23
Get into the habit of expressing your needs. It's about time you accepted the fact that you deserve love and consideration. Starting an exercise programme will raise your self esteem. Experiment with the power of positive thinking.
To hear more call 0905 232 6057

Libra Sept24 - Oct23
Finding more time for creative pursuits will keep depression at bay. It's not frivolous to want to paint, write, or dance. This desire is a natural extension of your personality. You're a born artist. A brilliant idea could yield an unusual work assignment.
To hear more call 0905 232 6057

Scorpio Oct24 - Nov22
Your personality crackles with sex appeal. Attracting admirers is as simple as piercing them with your penetrating gaze. While all this public acclaim is flattering, you shouldn't forget family responsibilities. Assume the reins of power at work.
To hear more call 0905 232 6057

Sagittarius Nov23 - Dec21
It's time to finish tasks that have been hanging around in the pending pile for far too long. Be sure to pay bills before interest accrues. Don't throw away hard earned money to credit agencies, if you can possibly help it.
To hear more call 0905 232 6057

Capricorn Dec22 - Jan20
A frank talk with a business or romantic partner could prompt you to make a change. Casting off an unwanted responsibility gives you more time for activities you enjoy. Stop worrying about what others will think if you stop performing an odious job.
To hear more call 0905 232 6057

Aquarius Jan21 - Feb19
Cultivating a close relationship has had its rewards, but now it's time to think about your own needs. Spending more time with friends will prove a pleasant change of pace. One of your loved ones could prompt you to take a trip or go back to school.
To hear more call 0905 232 6057

Pisces Feb20 - Mar20
You've been neglecting your spiritual needs for the sake of romance, and the strain is starting to show. Spending more time on solitary pursuits will restore your good spirits. You may be inspired to take up an unusual hobby.
To hear more call 0905 232 6057

LIVE TAROT
1-2-1 READINGS
09066 353 544
Tariff - £1.50/min. Calls are recorded. Adults only. JMediaUK, London SE1

FEMALE VOCALIST
Required for newly formed trio
To work in Cambridgeshire area
With versatility, enthusiasm
And good sense of humour
Call Greg on 01353 863 395
Email: busstopgig@aol.com
UN985681/202

JOLLY FARMERS
Linda and staff invite you to join them in the newly refurbished restaurant
Food served Tues - Sat
12 noon - 2pm 6pm - 9:00pm
Sundays 12 noon - 3pm & 6pm - 9:00pm
UN979741
Family run village pub/resaurant. Good food, good beer, warm welcome
Traditional Sunday Roast £5.25
Booking advisable
Over 55's Special Wed-Fri 2 courses £4.95
Feltwell Road, Southery
01366 377327

ANGLESEY ABBEY, GARDENS AND LODE MILL
Tel: 01223 810080
SEASONAL GLORY
Herbaceous Borders and The Wildflower Meadows. Wednesdays to Sundays 10.30am to 5.30pm
LORD FAIRHAVEN'S COLLECTION
Wednesday 1 to Sunday 5 August 1 to 4.30pm
Prints, Drawings and Watercolours of Cambridge Colleges
No extra charge
HOLIDAY OPENINGS
21 July to 2 September Wednesdays to Sundays (+ Bank Holiday Monday) 1 - 5pm
House and Mill
Tuesdays to Sundays (+ Bank Holiday Monday) 10.30am – 5.30pm
Gardens, Mill, Shop, Plant Centre and Restaurant
Explore the new Hoe Fen Wildlife Discovery Area
THE NATIONAL TRUST
Reg. charity no. 205846

drive your vehicle into 40,000 homes
Every Friday
FI2B7

The Shuttleworth Collection & Orchestrated Productions presents
TRIBUTE CONCERT NIGHT
Friday 10th August 2007
UN980790
BON JOVI
KINGS OF QUEEN
ELVIS
Fireworks Finale!
For tickets and info call 01767 627933 / 627927
Central Box Office 01234 269519
www.shuttleworth.org

The Shuttleworth Collection & Orchestrated Productions presents
PROMS
Saturday 11th August 2007

For tickets and info call 01767 627933 / 627927
Central Box Office 01234 269519
www.shuttleworth.org

IF YOU WANT TO KNOW WHAT'S NEW IN YOUR AREA
Look in your local
WEEKLY NEWS
FREE through your door every week!
FISH9
MAKE SURE YOU PICK IT UP!

Aerials & Satellite

INSTALLATION & REPAIRS

Specialist European and Sky Satallite Systems

- Freeview aerials & set top boxes
- Sky agents
- Sky HD offers Telephone for details
- European Hotbird - Astra satellite systems from £279 fully installed
- Bespoke installation of LCD flat panel TVs

sky

NEWMARKET • ELY • CAMBRIDGE • BURY ST EDMUNDS • HAVERHILL

FENWAY ESTABLISHED 1971

ELECTRICAL RETAILERS

01638 663134

8 Victoria Way,
Studlands Industrial Estate,
Newmarket, CB8 7SH

UN986191

drive

the sale of your vehicle

Advertise in our new Friday supplement

Tel 01223 434343

FI2B2

Conservation Area Review and Appraisal

and introduction of Article 4(2) Directions

Notice of Public Consultation

to run between 27th July and 20th September

The map and document will be available for inspection at Ely Library, East Cambs District Council offices, Nutholt Lane and the web site, www. eastcambs.gov.uk.

Written comments must be received by 5pm 20th September 2007, please send these to Rosemary Burton, East Cambs District Council, The Grange, Nutholt Lane, Ely, Cambs, CB7 4PL

Public Exhibition

Affects of being in a Conservation Area

5th September 2007

2.30pm to 7.30pm

Vernon Cross Room, Ely Museum, The Old Gaol, Market Street Ely

Rosie Burton - Conservation Officer, Sarah Cattermole - Planning Officer and Bill Allwood - Senior Planning Officer will be available to answer questions relating to the Conservation Area and how it affects you as an occupier.

If you wish to discuss this matter or apply for a copy of the proposed new boundary map, please contact Rosemary Burton on 01353 665555 or email rosemary.burton@eastcambs.gov.uk

Wish you were here!

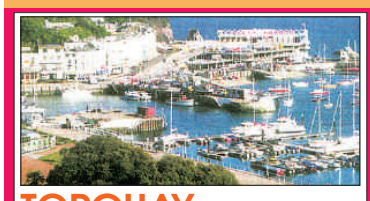

TORQUAY

Enjoy this delightful break in the heart of the English Riviera. Includes return coach, 3 nights half board & 2 excursions.

28th Sept 4 days from £149

JERSEY

Visit the ever popular Island of Jersey with its warm climate and sub-tropical feel. Includes return flights from STANSTED & 7 nights bed and breakfast

Sats in July/Aug 8 days from £239

DORSET

This is your chance for a few days in beautiful Dorset with its stunning scenery & fascinating coastline. Includes: return coach, 3 nights half board in Sherbourne & visits to Weymouth, Lyme Regis, Shaftsbury & Swanage.

Fri 7th Sept 4 days from £169

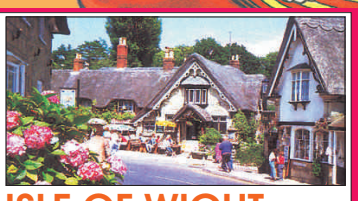

ISLE OF WIGHT

Cruise around this stunning coastal scenery of the Island on the PS Waverley, the last sea-going paddle steamer. Includes: return coach, ferry 3 nights hotel half board & the cruise on Steamer.

14th Sept 4 days from £229

HOUSES OF PARLIAMENT & THAMES CRUISE

Cruise along the River Thames with Catamaran Cruises on the Thames Circular Cruise. Take in famous landmarks along the way followed by a guided tour of the Houses of Parliament.

Thur 20th Sept Adult £35/Senior £33.50

GREAT YARMOUTH

Staying at the elegant Carlton Hotel, opposite Wellington Pier, you will enjoy glorious sea views & it is a pleasant walk along the promenade to the resort attractions. Includes return coach, 4 nights half board & 2 trips.

Mon 20th Aug 5 days only £255

BRIGHTON

Centrally located on the seafront, the Royal Albion Hotel offers a warm hospitality & is within easy reach of all that Brighton has to offer. Includes: return coach, 4 nights half board & 2 trips.

Mon17th Sept 5 days from £233

BLACKPOOL

A great time is always to be had in this lively resort, but during the illuminations the Town really seems to move into top gear. Includes: return coach, one nights hotel bed & breakfast and Illuminations drive. (3 day trips available also).

Sat 27th Oct 2 days from £75

SHERINGHAM or CROMER

Relax and enjoy these two popular seaside resorts which both offer a traditional pace of life in Norfolk

Sun 22nd July Adult £23.50/Senior £22

BOURNEMOUTH

Join our partners, professional dance hosts Carole & Paul Eden, for a Ballroom & Sequence mid week holiday which will include 4 evenings of social dancing. Includes: return coach, 4 nights half board in Carrington Hotel & 2 excursions.

Mon 22nd Oct 5 days only £308

Call our brochure request line weekdays from 9.30am - 5.00pm

These holidays are organised by companies independent of Cambridge Newspapers Ltd

www.cambridge-news.co.uk/holidays

01223 434385

UN978862/204

CINEMA

ELY CINEMA
(01353) 616994
Pirates of the Caribbean – At World's End (12A): Thu 3pm, 7.30pm.

CAMBRIDGE VUE
08712 240240
Times until Thursday, August 2
Transformers (12A): Daily 11am, 11.30amAD, 2.15pm, 2.45pmAD, 5.30pm, 6pmAD, 8.45pm, 9.15pmAD; Fri, Sat & Wed 11.50pm. (11.30am show on Sun and 6pm on Tue will be subtitled for the hearing impaired).
The Simpsons Movie (PG): Daily 9.10am, 9.40am, 11.10am, 11.50am, 1.30pm, 2pm, 3.50pm, 4.20pm, 6.10pm, 6.40pm, 8.30pm, 9pm; Fri, Sat & Wed 10.50pm, 11.20pm.
Harry Potter and the Order of the Phoenix (12A): Daily 9am, noon, 1pm, 3.10pm, 4.10pm, 6.25pm, 7.25pm, 9.45pm; Fri, Sat & Wed 10.40pm.
Hairspray (PG): Daily 2.25pm, 5.10pm, 8pm; except Tue 11.40am; Fri, Sat & Wed 11pm.
Shrek the Third (U): Daily 12.50pm, 3.20pm, 5.45pm, 8.15pm; except Sun 10.30am.
Firehouse Dog (PG): Daily 10.20am.
Die Hard 4.0 (15): Fri, Sat & Wed 11.10pm.
Dreamgirls (12A): Tue 11.20am.
Barnyard (PG): Daily 9.20am.
AD: Audio description is available on these performances – please ask at the Box Office for details.

CAMBRIDGE CINEWORLD
0871 200 2000
Times until Thursday, August 2
Transformers (12A): Daily 10am, 11am, 1.15pm, 2.15pm, 4.30pm, 5.30pm, 6.10pm, 7.45pm, 8.45pm, 9.15pm; Fri & Sat 10.40pm.
The Simpsons Movie (PG): Daily 10.10am, 11.10am, 12.20pm, 1.20pm, 2.30pm, 3.30pm, 4.45pm, 5.45pm, 7pm, 8pm, 9.15pm; Fri & Sat 10.20pm, 11.15pm.
Harry Potter and the Order of the Phoenix (12A): Daily 10.40am, 11.40am, 1.15pm, 1.50pm, 4.20pm, 5pm, 7.30pm, 8.05pm; except Sat 10.15am; except Sun 2.50pm; except Mon 6pm; Fri & Sat 10.15pm.
Hairspray (PG): Daily 10.25amAD, 3.50pmAD, 6.30pmAD, 9.20pmAD; except Mon 1.10pmAD. (1.10pm show on Sun and 6.30pm on Mon will be subtitled for the hearing impaired).
Die Hard 4.0 (15): Daily 9pm.
Shrek the Third (U): Daily 11.40am, 1.50pm, 4pm.
Aap Ka Surroor (with English subtitles) (12A): Sun 2.40pm; Mon 6.15pm.
Asterix and the Vikings (U): Sat 10am.
Teenage Mutant Ninja Turtles (PG): Sat 10am.
Barnyard (PG): Sat 10am.
The Painted Veil (12A): Mon 1pm.

CAMBRIDGE ARTS PICTUREHOUSE
08707 551242
Times until Thursday, August 2
The Simpsons Movie (PG): Daily 1pm, 3pm, 5pm, 7pm; except Tue 9pm; Sat 11am; Tue 9.15pm.
Harry Potter and the Order of the Phoenix (12A): Daily 3pm, 6pm, 9pm; except Wed noon.
Private Fears in Public Places (12A): Fri-Sun 1.15pm, 6.15pm; Mon, Tue & Wed 3.45pm; Tue 1pm, 9pm.
Molière (12A): Fri-Sun 8.45pm; Wed & Thu 6.15pm; Fri 3.45pm; Mon 1.15pm; Tue 3.30pm.

HUNTINGDON CINEWORLD
0871 200 2000
Times until Thursday, August 2
Transformers (12A): Daily 10.10am, 11am, noon, 1.15pm, 2.15pm, 3.15pm, 4.30pm, 5.30pm, 6.30pm, 7.45pm, 8.45pm, 9.40pm.
The Simpsons Movie (PG): Daily 10.25am, 11.15pm, 12.15pmDS, 12.40pm, 1.30pm, 2.30pmDS, 2.55, 3.45pm, 4.45pm, 5.10pm, 6pm, 7pmDS, 7.20pm, 8.15pm, 9.15pmDS, 9.30pm.
Harry Potter and the Order of the Phoenix (12A): Daily 11am, noon, 1.50pm, 2.50pm, 4.50pm, 5.50pm, 8pm, 9pm.
Hairspray (PG): Daily 11.10am, 1.40pm, 4.10pm, 6.45pm, 9.20pm.
Die Hard 4.0 (15): Daily except Wed 9.10pm.
Shrek the Third (U): Daily 10am, noon, 4.40pm; except Mon 2.20pm; except Tue 6.50pm.
Asterix and the Vikings (U): Sat 10am. (Digital presentation).
Teenage Mutant Ninja Turtles (PG): Sat 10am.
Barnyard (PG): Sat 10am.
The Painted Veil (12A): Mon 2pm.
The BBC Summer of British Film Season: Goldfinger (PG): Tue 6.50pm. (Digital presentation).
28 Weeks Later… (18): Wed 9.10pm.
DS: Delux Screen

The Lives of Others (15): Wed & Thu 1pm, 8.45pm.
South Park: Bigger, Longer and Uncut (15): Fri & Sat 11.15pm.
The Simpsons Movie (PG): Fri & Sat 11pm.
London Australian Film Festival: Kanyini (Showing with *The Balanda & The Bark Canoes*) (12A*): Sat 4pm.
London Australian Film Festival: 2:37 (15*): Sun 4pm.
The Last Mimzy (PG): Sat 11am.

DATES for your diary

Thursday July 26
CROWN & CUSHION, 2 WEST STREET, GREAT GRANSDEN
Goodges
FEZ CLUB, MARKET PASSAGE, CAMBRIDGE
Ricochet – Soul, Funk, Breaks and House. 10pm. £5-£6.
PORTLAND ARMS, MITCHAM'S CORNER, CAMBRIDGE
Darren Michelangelo Smith – Acoustic/Ska/Indie. 8pm. £5.
SIR ISAAC NEWTON, CASTLE STREET, CAMBRIDGE
Blues Jam. 9pm. Free.

Friday July 27
LOFT, 16 CHESTERTON ROAD, CAMBRIDGE
Godfather & Strawbear 8pm. £4.

Saturday July 28
FEZ CLUB, MARKET PASSAGE, CAMBRIDGE
Liquid People – pushing the boundaries of House. 10pm. £6-£8.
LORD PROTECTOR, MAYFIELD ROAD, HARTFORD, HUNTINGDON
Or Wot!
PORTLAND ARMS, MITCHAM'S CORNER, CAMBRIDGE
Swound, Me Against The World & The World On Fire
Rock. 8pm. £3.

Sunday July 29
CROMWELL'S BAR CAFÉ, 137 HIGH STREET, HUNTINGDON
Sunday Nites – Retro-classix cuts and golden oldies. With DJ Rich Allan. 8pm.
HAYMAKERS, HIGH STREET, CHESTERTON
Blues Jam
LORD PROTECTOR, MAYFIELD ROAD, HARTFORD, HUNTINGDON
Karaoke. Lunchtime, 2-5pm.
SOHAM LODGE HOTEL, 87 QUA FEN COMMON, SOHAM, ELY
Jacen Bruce. Noon-3pm.

Monday July 30
FEZ CLUB, MARKET PASSAGE, CAMBRIDGE
Fatpoppadaddy's – less humdrum, more kick-drum - Indie, Funk, Hiphop, 60s and Dance. 9pm. £3-£4.
PORTLAND ARMS, MITCHAM'S CORNER, CAMBRIDGE
Green Mind Presents: Lach. 8pm. £5.

Tuesday July 31
JOLLY WATERMAN, MITCHAM'S CORNER, CAMBRIDGE
Blues Jam – with Jonno and Johnny Wright. Every Tuesday at 9pm. Free.

Ely Cinema ADeC
The Maltings . Ship Lane . Ely
01353 666388 www.adec.org.uk
Advance box office: 01353 616991
Thursday 2 August: 3pm & 7.30pm
Pirates of the Caribbean: At the World's End (12A)
Coming Up: La Vie en Rose, Fantastic 4, Shrek the Third
UN983370/203

Clarkes Menswear
1 Main Street, Littleport, Cambs. Tel: 01353 860342
SALE NOW ON
Reductions in All Departments
SPECIAL REDUCTIONS
UPTO 50% OFF
Astarte Brides
1 Main Street, Littleport, Cambs E-Mail: veronicah@tiscali.co.uk
SALE Gowns from £100

Day Trips
Coach Excursions courtesy of Greys of Ely
2007 Pick-up points:
Witchford, Ely and Newmarket
(Other possible joining points en route on request)
Full Excursion details can be viewed on-line at www.greysofely.co.uk

Aug 8th Wed Warwick Castle Jousting Day
Go Back in time and experience the amazing history of this quintessential castle. With a range of events running through out the day, from Longbow demonstrations to jousting it will be a day to remember.
Adult: £31.50 Senior Citizen: £27.50 Child: £25.50
Price includes entrance and return coach hire

Aug 11th Sat Clacton Leisure Day
Whether you bring your bucket & Spade or picnic there is nothing like a day at the sea-side. From its fun packed pier to its award winning beaches there is plenty to do for all the family.
Adult: £16.00 Senior Citizen: £14.50 Child: £10.00
Price includes return coach hire

Aug 25th Sat Inside the BBC
A unique backstage tour of the world renowned British Broadcasting House, including the Studios and the famous BBC News. This is followed by a brief tour of the London sites, such as Big Ben, Parliament Square. The afternoon gives you the opportunity to explore London's best shops at your leisure.
Adult: £23.00 Senior Citizen: £22.00 Child: £17.50
Price includes BBS Tour Ticket & return coach hire

Sept 6th Thur Southend on Sea
7 miles of award winning beaches, including the Junilee Beach - (always above high tide), the longest pleasure pier in the world, 6 nature areas, a Sea Life centre and the largest Fun Park in the South East. Why not enjoy a day out what ever you do.
Adult: £17.00 Senior Citizen: £16.00 Child: £10.00
Price includes return coach hire

Sept 18th Tue Cadbury World
How about a relaxing journey on an original steam powered train followed by a trip around Cadbury World. The 1 1/4 hour journey by train travels between the unspoilt Severn valley, before arriving at a truly chocolately experience at the famous Cadbury World Factory.
Adult: £30.00 Senior Citizen: £29.00 Child: £19.00
Price includes train ride, entrance to Cadburys & return Coach Hire

Oct 13th Sat Knitting and Stitching Show
The famous knitting and Stitching Show at Alexandra Palace, with over 400 stalls this is the largest event of its kind and is a must for any enthusiast.
Adult: £24.00 Senior Citizen: £23.00 Child: £19.00
Price includes entrance & return coach hire

For Excursion Brochures and Theatre Trips Please Visits Ely's Premier travel
We accept
Greys of Ely, 41 Common Road, Witchford, Ely, CB6 2HY
To Book Please call Helen on Freefone 0800 088 7973
Email: sales@greysofely.co.uk

HADDENHAM AUCTION
Friday 27th July
at the Arkenstall Centre, Station Rd, Haddenham, Cambs at 6.30pm (viewing from 3.30pm onwards)
Monthly Evening Auction of Antiques, Collectibles, Curios, Jewellery, Household effects, small Furniture, Tools, etc from clearance and private vendors.
ENTRIES INVITED
entries accepted on the day from 9am — 11am
For more details please call us on 01353 668320
We offer a full valuation and house clearance service.
UN985117
Blyth & Co 01353 668320 www.blyths.com

Quality British Crafts
By Gracious Permission of Her Majesty The Queen
Fri, Sat & Sun August 3rd, 4th & 5th
Sandringham
Norfolk PE35 6EN

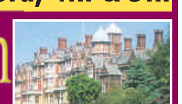

Signed off the A149 Kings Lynn, Hunstanton Road A148 Kings Lynn, Fakenham Road
Sandringham Park
Craft show

Quality Crafts from some of the Country's finest Artists, Designers and Craftsmen mix beautifully with specialist demonstration areas, where rare and unusual skills will be on display. There's something for everyone to enjoy with puppet shows and amusements for the children with excellent catering facilities within the show.
Adults £5.00
OAP's £4.50
Children £2.00
(Excs. House & Gardens)
OPEN 10.am to 6.00pm Daily
In association with Eastern Daily Press
Listed below are just some of the working craftsmen in our specialist demonstration areas who will complement the large quality Craft Show
Glass Blowing
Bee Keeping
Walking Stick Maker
Wood Carver
Coracle Maker
Blacksmith
Chair Maker
Bodger
Cross Stitch
Fabric Painting
Felt Making
Lace Marquee
Falconry
Ferret Racing
Juggling Workshop
Childrens Puppet Shows
Make & Take Marquee
LivingHeritageCraftShows.co.uk - 01283 820548

cineworld CINEMAS
UN981537/203
FILM TIMES

HUNTINGDON TOWER FIELD LEISURE PARK, ABBOTS RIPTON ROAD
Free Parking FRIDAY JULY 27TH - THURSDAY AUGUST 2ND
£4.00 Bargain Tuesday DELUX£5.50

now showing
 # TRANSFORMERS (12A contains moderate action violence)
10.10am, 11.00, 12.00, 1.15, 2.15, 3.15, 4.30, 5.30, 6.30, 7.45, 8.45, 9.40pm
 # THE SIMPSONS MOVIE (PG)
10.25am, 11.15, 12.40, 1.30, 2.55, 3.45, 5.10, 6.00, 7.20, 8.15, 9.30pm
Delux screen
12.15, 2.30, 4.45, 7.00, 9.15pm
 # HARRY POTTER AND THE ORDER OF THE PHOENIX (12A contains moderate fantasy violence and horror)
11.00am, 12.00, 1.50, 2.50, 4.50, 5.50, 8.00, 9.00pm
HAIRSPRAY (PG)
11.10am, 1.40, 4.10, 6.45, 9.20pm
DIE HARD 4.0 (15)
(9.10pm except Wed)
SHREK THE THIRD (U)
10.00am, 12.00, (2.20 except Mon), 4.40, (6.50 except Tue)
movies for juniors (£1)
fun, games and a movie
ASTERIX AND THE VIKINGS (U) – DIGITAL PRESENTATION
TMNT (TEENAGE MUTANT NINJA TURTLES) (PG)
BARNYARD (PG)
all on Sat 10.00am
monday classic
THE PAINTED VEIL (12A contains one moderate sex scene)
2.00pm
tuesday - THE BBC SUMMER OF BRITISH FILM SEASON
GOLDFINGER (PG) – DIGITAL PRESENTATION
6.50pm
coming soon
August 7th – **BRIEF ENCOUNTER** (PG) – DIGITAL PRESENTATION
August 14th – **BILLY LIAR** (PG) – DIGITAL PRESENTATION
August 21st – **HENRY V** (PG) – DIGITAL PRESENTATION
August 28th – **THE WICKER MAN (Original 1973 version)** (15) – DIGITAL PRESENTATION
September 4th – **THE DAM BUSTERS** (U) – DIGITAL PRESENTATION
September 11th – **WITHNAIL & I** (15) – DIGITAL PRESENTATION
All tickets for The Summer of British Films are priced at £2.50
wednesday special
28 WEEKS LATER… (18)
9.10pm
please could all customers try to avoid bringing bags to the cinema whenever possible.
passes not valid – except Unlimited cards

CAMBRIDGE LEISURE PARK, CLIFTON WAY
£4.00 Bargain Tuesday

now showing
 # TRANSFORMERS (12A contains moderate action violence)
10.00am, 11.00, 1.15, 2.15, 4.30, 5.30, 6.10, 7.45, 8.45, 9.15, (10.40pm **Fri & Sat only**)
 # THE SIMPSONS MOVIE (PG)
10.10am, 11.10, 12.20, 1.20, 2.30, 3.30, 4.45, 5.45, 7.00, 8.00, 9.15, (10.20, 11.15pm **Fri & Sat only**)
 # HARRY POTTER AND THE ORDER OF THE PHOENIX (12A contains moderate fantasy violence and horror)
(10.15am **except Sat**), 10.40, 11.40, 1.15, 1.50, (2.50 except Sun), 4.20, 5.00, (6.00 **except Mon**), 7.30, 8.05, (10.15pm **Fri & Sat only**)
HAIRSPRAY (PG)
10.25amAD, (1.10AD except Mon), 3.50AD, 6.30AD, 9.20pmAD
Subtitled Shows (1.10pm **Sun only**), (6.30pm **Mon only**)
DIE HARD 4.0 (15)
9.00pm
SHREK THE THIRD (U)
11.40am, 1.50, 4.00pm
bollywood
now showing
AAP KA SURROOR (12A contains moderate violence and threat) (10min interval) (with English subtitles)
(2.40 **Sun only**), (6.15pm **Mon only**)
movies for juniors (£1)
fun, games and a movie
ASTERIX AND THE VIKINGS (U)
TMNT (TEENAGE MUTANT NINJA TURTLES) (PG)
BARNYARD (PG)
all on Sat 10.00am
monday classic
THE PAINTED VEIL (12A contains one moderate sex scene)
1.00pm
please could all customers try to avoid bringing bags to the cinema whenever possible.
passes not valid – except Unlimited cards

Book 0871 200 2000 www.cineworld.co.uk
Calls cost 10p from a BT land line. Payment fees apply. Film times may change
(S) Subtitles (AD) Audio description # No passes – Unlimited cards accepted
UK FILM COUNCIL LOTTERY FUNDED
VISA LOVE EVERY DAY

Calling the MOTORS TEAM?
Save time with our
DIRECT LINE
01223 43 42 18
ELY WEEKLY NEWS
FI4C20

Regency Upholstery
EST 26 YEARS
Domestic & Commercial
re-upholstery specialists, modern & Antique furniture.
• Vintage cars • Caravans
• Loose covers
Contract work welcome, wide selection of fabrics to choose from.
FOR QUALITY WORKMANSHIP & COMPETITIVE PRICES
Tel: Ely 777717
24 Hour Answering Service
UN983947

FREE BIBLE CORRESPONDENCE COURSE
This course is based directly on the Bible
Conducted entirely by post
For the first lesson contact
Search The Scriptures, 253 Coldhams Lane, Cambridge CB1 3HY.
Phone 01223 210101
Visit – www.oabs.org
UN982740

THRILL SEEKERS
Summer Holiday Fundays
Newmarket Venue
Scaltback Middle School
Newmarket, CB8 0DJ
10am - 1pm £6
2pm - 5pm £6
Dates:- Tues 31st July, Tues 7th Aug, Tues 14th Aug, Tues 21st Aug
Ely Venue
St. Mary's Junior School
High Barns, Ely, CB7 4RB
Dates:- Wed 1st Aug, Wed 8th Aug, Wed 22nd Aug, Wed 29th Aug
HUGE MULTIPLAYS, ASSAULT COURSES + MORE
WWW.THRILLSEEKERS.EU
Under 12s only (max 300 kids per session)
ALL CHILDREN MUST BE ACCOMPANIED BY AN ADULT (Free admission)
UN985515

Mepal Grand Pavilion Opening and Funday
Sat 28th July
Mepal Rec. 11am onwards
Free self defence, netball, tennis and archery tasters 11.30-12.30am
All day Archery, Adult Assault Course, Beat the Goalie, Bungee Tug of War, Bouncy Castle, Bungee Trampolines, Kayak Simulator, Face Painting and much more.
Football Mini Tournament (from 2.30pm)
UN984950/202

OPENING 1st AUGUST 2007
" SHOE BOUTIQUE "
Ladies fashion shoes and sandals
Lots of styles - Exceptional prices
"Shoe Boutique"
17 Granby Street
Littleport
(Adjoining 'Cuttin It' hair salon)
UN98942/202

ELY CITY F.C.
BOOT SALE
Every Sunday & Bank Holiday Monday
Pitch - £5
ENTRY 20p p.p.
Start - 6am
Tel JOHN 01353 862629
A.J. CATERERS
UN982671

WeekendTV

SATURDAY

BBC1

- 6.00 Breakfast.
- 10.00 Saturday Kitchen.
- 11.30 A Taste of My Life.
- 12.00 BBC News; Weather.
- 12.10 Live Rugby League. Bradford Bulls v St Helens (Kick-off 12.30pm). Challenge Cup semi-final at the Galpharm Stadium in Huddersfield.
- 2.25 Racing from Ascot.
- 4.35 Live Athletics. The World Trials and AAAs Championships. Hazel Irvine and Colin Jackson introduce the second day of the crucial meeting at Manchester's SportCity Arena.
- 5.55 BBC News; Regional News; Weather.
- 6.15 School's Out.
- 6.50 DanceX.
- 8.05 The National Lottery Draws.
- 8.15 Casualty.
- 9.05 Jekyll.
- 10.00 Would I Lie to You?
- 10.30 BBC News; Weather.
- 10.50 FILM: Daredevil (2003). Rapid-fire superhero adventure, starring Ben Affleck and Michael Clarke Duncan.
- 12.25 FILM: Twin Warriors (1993). Martial arts thriller, starring Jet Li and Michelle Yeoh.
- 2.00 BBC News 24.

BBC2

- 6.00 CBeebies: Teletubbies.
- 6.30 Balamory.
- 6.50 Step Inside.
- 7.00 CBBC: Dogstar.
- 7.25 The Batman.
- 7.45 Dennis the Menace.
- 8.20 ChuckleVision.
- 8.30 The Story of Tracy Beaker.
- 9.00 The Sorcerer's Apprentice.
- 9.30 The Slammer.
- 10.00 Beat the Boss.
- 10.25 The Story of Tracy Beaker.
- 10.55 Do Something Different.
- 11.20 What's New Scooby-Doo?
- 11.45 Sportsround.
- 12.00 Animal Park.
- 1.00 The Flying Gardener.
- 1.15 FILM: The 39 Steps (1935).
- 2.40 FILM: The Lady Vanishes (1938).
- 4.15 Flog It!
- 5.15 Natural World.
- 6.05 BBC Proms 2007.
- 8.05 Coast.
- 9.05 British Film Forever. New series celebrating the nation's role as a major player in world cinema for more than 100 years.
- 10.45 FILM: Dirty Pretty Things (2002). Acclaimed drama, starring Audrey Tautou.
- 12.15 FILM: Gumshoe (1971).

ANGLIA

- 6.00 GMTV. Wakey! Wakey!
- 7.25 Toonattik.
- 9.25 CITV: Horrid Henry.
- 9.40 Planet Sketch.
- 9.55 Tricky TV.
- 10.25 The Giblet Boys.
- 10.55 The Planet's Funniest Animals.
- 11.25 FILM: Baby's Day Out (1994). Comedy, starring Joe Mantegna.
- 1.20 ITV News and Weather.
- 1.30 Anglia News and Weather.
- 1.35 FILM: K-9: PI (2003). Comedy sequel, starring James Belushi.
- 3.25 FILM: Kindergarten Cop (1990). Comedy thriller, starring Arnold Schwarzenegger.
- 5.25 Anglia News and Weather.
- 5.40 ITV News and Sport.
- 5.55 All-New You've Been Framed!
- 6.25 Baby Ballroom – The Championship.
- 7.40 Who Wants to Be a Millionaire? Celebrity.
- 8.45 FILM: Jaws (1975). Steven Spielberg's classic blockbusting thriller, starring Roy Scheider, Robert Shaw and Richard Dreyfuss.
- 11.00 ITV News and Weather.
- 11.15 All New TV's Naughtiest Blunders.
- 12.00 Glitterball.

CHANNEL 4

- 6.10 The Hoobs.
- 7.00 Goalissimo.
- 8.00 The Morning Line.
- 8.55 T4: Big Brother's Little Brother.
- 9.25 T4: Friends.
- 10.00 T4: T4 on the Beach.
- 10.50 T4: Big Brother.
- 12.30 T4: Friends.
- 1.00 T4: Charmed.
- 2.00 Channel 4 Racing from York and Newmarket.
- 4.10 FILM: The Cruel Sea (1953). Wartime adventure, starring Jack Hawkins.
- 6.30 Channel 4 News.
- 7.00 The Ancient Greek Olympics. The concluding part examining the links between the ancient and modern games.
- 8.05 Athens: The Truth About Democracy.
- 9.05 FILM: Rat Race (2001). Cheerfully daft comedy, starring Seth Green, Cuba Gooding Jnr, John Cleese and Whoopi Goldberg.
- 11.10 FILM: The Parole Officer (2001). Fast-paced comedy, starring Steve Coogan, Om Puri, Lena Headey, Steven Waddington and Ben Miller.
- 12.50 Big Brother Live. Live action from the house.

five

- 6.00 Sunrise.
- 6.55 Milkshake!: Franklin.
- 7.25 Little Princess.
- 7.45 Roary the Racing Car.
- 8.00 Make Way for Noddy.
- 8.15 Harry and His Bucket Full of Dinosaurs.
- 8.30 The Book of Pooh.
- 9.05 Peppa Pig.
- 9.15 Fifi and the Flowertots.
- 9.30 Jane and the Dragon.
- 10.00 Mega Flood: Perfect Disaster.
- 11.00 David Beckham's Soccer USA.
- 11.45 FILM: Columbo: Suitable for Framing (1971). Crime drama, starring Peter Falk.
- 1.20 FILM: Dance With Me (1998). Romance, with Vanessa Williams.
- 3.45 FILM: 84 Charing Cross Road (1987).
- 5.35 FILM: The Master of Disguise (2002).
- 7.15 Cricket on Five. England v India. Mark Nicholas presents action from the second day of the Second Test at Trent Bridge.
- 8.00 Five news and sport.
- 8.15 NCIS.
- 9.10 CSI: Crime Scene Investigation.
- 10.10 Law & Order: Special Victims Unit.
- 11.10 Angela's Eyes.
- 12.10 Quiz Call.

Milo Ventimiglia and Ali Larter
Heroes
BBC2, Sunday, 10.55pm

Jack Litherland and Sophie Smith
Baby Ballroom: The Championship
Anglia, Saturday, 6.25pm

Samuel L Jackson
The 51st State
Four, Sunday, 10pm.

Lucy Liu, Cameron Diaz, Drew Barrymore
Charlie's Angels
five, Sunday, 8pm

SUNDAY

BBC1

- 6.00 Breakfast.
- 9.00 News 24 Sunday.
- 10.00 Heaven & Earth with Gloria Hunniford.
- 11.00 Countryfile.
- 12.00 BBC News.
- 12.05 'Allo 'Allo!
- 12.30 Cash in the Attic.
- 1.30 Murder, She Wrote.
- 2.15 EastEnders. Omnibus.
- 4.00 Dancing with the Stars. The pro-celebrity couples dance the quickstep and the mambo.
- 5.30 Songs of Praise. Aled Jones travels to Bath.
- 6.05 Last of the Summer Wine.
- 6.35 The Great British Village Show. The winners are announced in the grand final at Highgrove House.
- 7.35 BBC News; Regional News; Weather.
- 8.00 The Chase.
- 9.00 Mountain.
- 10.00 BBC News; Weather.
- 10.20 Medium.
- 11.00 FILM: The Rage: Carrie 2 (1999). Sequel to Brian De Palma's classic chiller, starring Amy Irving, Emily Bergl and Jason London.
- 12.45 Sign Zone: The Great British Village Show.
- 1.30 Sign Zone: Holby City.

BBC2

- 6.00 CBeebies: Teletubbies.
- 6.30 Balamory.
- 6.50 Step Inside.
- 7.00 CBBC: Batfink.
- 7.10 Legend of the Dragon.
- 7.30 Smile.
- 10.00 Animal Park.
- 10.30 FILM: Young and Innocent (1937).
- 11.50 FILM: Obsession (1948).
- 1.25 Racing from Ascot.
- 3.00 Live Rugby League. Wigan Warriors v Catalan Dragons (Kick-off 3.15pm).
- 5.15 Live Athletics. The World Trials and AAAs Championships at Manchester's SportCity Arena.
- 7.30 The Simpsons: A Culture Show Special.
- 8.00 Top Gear: Polar Special. Jeremy Clarkson, James May and Richard Hammond compete in a land race from Resolute, Canada to the North Pole.
- 9.00 FILM: From Russia with Love (1963). With Sean Connery as super-spy James Bond, also starring Robert Shaw and Daniela Bianchi.
- 10.55 Heroes.
- 12.15 FILM: Noose (1948) Crime thriller, starring Carole Landis.
- 1.50 Farscape.

ANGLIA

- 6.00 GMTV: Wakey! Wakey!
- 7.00 Toonattik.
- 9.25 CITV: Art Attack.
- 9.45 Prove It!
- 10.10 Atomic Betty.
- 10.20 Jim Jam & Sunny.
- 10.50 Pocoyo.
- 11.00 Jim Jam & Sunny.
- 11.30 Bernard.
- 11.45 Planet Sketch.
- 11.55 ITV News and Weather.
- 12.00 Anglia News and Weather.
- 12.05 FILM: The Parent Trap (1961). Sunny Disney comedy, starring Hayley Mills and Maureen O'Hara.
- 2.30 British Touring Car Championship.
- 4.00 FILM: Turner & Hooch (1989). Crazy comedy, starring Tom Hanks.
- 5.50 Creature Comforts.
- 6.00 Secret Rivers.
- 6.25 Anglia News and Weather Week.
- 6.40 ITV News and Weather.
- 7.00 Emmerdale.
- 7.30 Coronation Street.
- 8.00 Heartbeat.
- 9.00 The Commander.
- 10.00 News Knight with Sir Trevor McDonald.
- 10.30 ITV News and Weather.
- 10.45 The South Bank Show.
- 11.45 Faith and Music.
- 12.35 Motorsport UK.
- 1.00 FILM: The Bible (1966).

CHANNEL 4

- 6.10 The Hoobs.
- 6.35 Transworld Sport.
- 7.30 British GT Championship.
- 7.55 Freesports on 4.
- 8.55 T4: Friends.
- 9.25 T4: Hollyoaks.
- 11.55 T4: T4 on the Beach.
- 12.45 T4: Big Brother's Little Brother.
- 1.45 T4: Big Brother's Diary Room Uncut.
- 2.50 T4: Red Bull Air Race.
- 4.20 T4: The Simpsons.
- 4.50 Supernanny.
- 5.45 Deal or No Deal Classic.
- 6.30 Channel 4 News.
- 6.45 Come Dine with Me. Five contestants from London attempt to outdo each other by throwing the perfect dinner party.
- 8.00 Big Brother: On the Couch.
- 9.00 Big Brother. Highlights from the past 24 hours inside the house.
- 10.00 FILM: The 51st State (2001). Ronny Yu's offbeat thriller, starring Samuel L Jackson, Robert Carlyle, Emily Mortimer, Meat Loaf, Ricky Tomlinson, Sean Pertwee and Rhys Ifans.
- 11.40 Big Brother's Diary Room Uncut.
- 12.45 Big Brother Live.

five

- 6.00 Milkshake! Thomas & Friends.
- 6.10 Make Way for Noddy.
- 6.20 Oswald.
- 6.35 Peppa Pig.
- 6.45 Harry and His Bucket Full of Dinosaurs.
- 7.00 Franklin.
- 7.25 Little Princess.
- 7.35 Roobarb and Custard Too.
- 7.40 Roary the Racing Car.
- 7.55 Make Way for Noddy.
- 8.10 Harry and His Bucket Full of Dinosaurs.
- 8.25 The Book of Pooh.
- 9.00 Funky Town.
- 9.05 Peppa Pig.
- 9.15 Fifi and the Flowertots.
- 9.30 Jane and the Dragon.
- 10.00 How to Be a Property Developer.
- 11.00 House Doctor: Inside and Out.
- 12.05 Great Artists.
- 12.35 Five news update.
- 12.45 FILM: Gunsmoke (1953).
- 2.15 FILM: Objective, Burma! (1945).
- 4.55 Five news and sport.
- 5.20 FILM: Dick Tracy (1990).
- 7.15 Cricket on Five.
- 8.00 FILM: Charlie's Angels (2000). Blockbuster based on the TV series.
- 10.00 Vanished.
- 11.00 Killer Instinct.
- 12.00 Disorderly Conduct.
- 1.00 Major League Baseball.

ELY WEEKLY NEWS

PROPERTY

To see more property log on to: www.cambridge-news.co.uk/property

Homes to rent

Page 63

Ely's biggest property guide

See page 26

COMING UP ROSES

Just some of the estate agents whose properties are featured inside

Januarys
TuckerGardner
DAVIDCLARK & COMPANY
RUSSELLS
HOMES
pocock&shaw
Cheffins
Harris & Co
william h brown
Abbotts
HM HARRISON MURRAY
haart

Richard BAKER
Chartered Surveyor & Valuer
Independent Surveyor of Residential & Commercial Property in Cambridgeshire & beyond
RICS Homebuyers Reports & Building Surveys
Valuations for all purposes
Tel: 01480 830063 Fax: 01480 830156
Mobile: 07973 505770
www.rb-surveyors.co.uk email:enquiries@rb-surveyors.co.uk
ROSECOURT, KIDMANS CLOSE, HILTON, HUNTINGDON PE28 9QB
UN984900

HOUSE PURCHASE LEGAL FEES
www.nbmlaw.co.uk
£175.00* incl vat
(£149.00 plus vat)
Registered freeholds to £250,000
Direct Dial Local Call
(0845) 7419461
**excl petty expenses (£35 max), disbursements, fees for money transmission, professional indemnity and work done for a lender.
NBM MASSUCCO SHELBOURNE SOLICITORS
QUOTE REF Q6
FREE WRITTEN QUOTATION PACK
UN983825

Calling the PROPERTY TEAM?
Save time with our DIRECT LINE 01223 43 44 43
Cambridge Evening News
FIPC6

WANT TO MOVE BUT CAN'T AFFORD TO!
WHY NOT EXTEND YOUR EXISTING HOME?
GREG SABERTON DESIGN
ARCHITECTURAL DESIGN CONSULTANCY
Professional friendly services.
Houses, extension, garages etc...
From conception to completion, planning and building regulations approval at low costs.
Design and access statements.
For FREE advice call: 01353 860084 or 07881 902789
Visit website www.gregsabertondesign.co.uk
UN981902

CHURCHGATE PROPERTY
CHARTERED SURVEYORS
Building Surveys • Valuations
Homebuyers Reports • Planning
Ring for a free quotation
Tel: 01353 727000
www.churchgateproperty.co.uk
UN984827

CLICK ON TO CAMBRIDGE
Property at your fingertips
www.cambridge-news.co.uk
FI2113

CLICK ON TO CAMBRIDGE
Business at your fingertips
www.cambridge-news.co.uk
FI2113

Independent Mortgage Advice
First time buyers • Remortgages,
Home Movers • Buy to let • Key Worker
T: 0845 603 12 62
Visit our online mortgage calculator
www.cathedralmortgagesolutions.co.uk
CATHEDRAL MORTGAGE SOLUTIONS LTD
Your home may be repossessed if you do not keep up repayments on your mortgage
We can be paid by commission or a fee of 1% of the loan, or a combination of both
Upper Floor • 4 Fore Hill • Ely • Cambs • CB7 4AF

PROPERTY

It's a thoroughly modern bungalow!

Cover property

THIS modern detached bungalow is in Primrose Lane, a cul-de-sac in the small town of Soham.

The property is on the market for £207,500 and an early viewing is highly recommended.

The well-proportioned accommodation includes a lounge, kitchen/dining room, utility room, master bedroom with en suite, two further bedrooms and a family bathroom.

Outside there is a gravelled driveway and parking area leading to an integral garage, and the enclosed rear garden is mainly laid to lawn with a decked area.

Viewing is by arrangement through the agents, Harris & Co, on (01353) 722230.

Three-storey townhouse

THIS three-storey townhouse with elegant living space is within a modern Persimmon Homes development in Fishers Bank, Littleport. The property, on the market for £166,950, is well located for the mainline railway station and the A10/M11 road links.

The accommodation includes an entrance hall, cloakroom, kitchen, living/dining room, an en suite and a family bathroom.

Outside there is a driveway, a garage and an enclosed rear garden.

For more information, contact Russells on (01353) 865910.

PROPERTY

Popular location in city

THIS modern detached house is in Henley Way, a popular residential location in Ely. The property, on the market for £279,950, is well presented throughout and viewing is highly recommended.
The accommodation includes a modern fitted kitchen, a separate utility room, two reception rooms, a study, a master bedroom with en suite, three further bedrooms and a family bathroom.
Outside there is a double garage, additional parking and gardens to the front and rear.
Viewing is by arrangement through Cheffins on (01353) 654900.

Home where sky's the limit

THIS is an excellent opportunity to acquire a most unusual property – a freehold house and airport with more than 40 acres of land and planning for B1 and B2 industrial use.

On the market for £1.5 million, the property, which is in the village of Holbeach, near King's Lynn, comprises an extensive Victorian manor house with mature gardens and a lake.

Fenland Airfield, which has large hangars as well as a flying school and café/bar, is just next door and provides a very useful rental income.

For further information contact Harleys on (01353) 862500.

pocock&shaw
estate and letting agents

PROFESSIONALISM - INTEGRITY - PERFORMANCE

tel: 01353 668091

We are selling & letting a large number of properties in your area
.....and require more!

Selling & letting homes in Cambridge, Ely and Newmarket

www.pocock.co.uk

PROPERTY

Delightful home in village location

THIS delightful period property is in City Road, a non-estate location within walking distance of the mainline station and all the amenities in the village of Littleport.
The property, which has been improved by the current owners, is on the market for £134,950.
The accommodation includes a living/dining room, kitchen, two double bedrooms and a bathroom, and there is an enclosed rear garden.
For more information, contact Russells on (01353) 865910.

Fields of dreams

THIS detached house in Rectory Fields, in the village of Mepal, is on the market for £299,995.
The accommodation includes a lounge, dining room, study, Victorian-style conservatory, kitchen/breakfast room, utility room, cloak/shower room, four bedrooms and two bathrooms.
Outside there is a front garden laid to shingle with a block-paved drive and a detached double garage.
The enclosed rear garden is laid mainly to lawn with a patio area and border shrubs.
For more information, contact David Clark & Company on (01353) 665020.

COMING SOON • COMING SOON • COMING SOON • COMING SOON • COMING SOON

Saxon Place, Soham, Cambridgeshire.

Persimmon Homes is coming soon to Soham, a town steeped in history dating back to the Stone Age, with their new development, Saxon Place.

A small, select development of 2, 3, 4 & 5 bedroom homes, Saxon Place will feature something for everyone from singles, couples and growing families to those looking to downsize without compromising on quality.

Situated within easy reach of the A14, A11 and A142 and within close proximity to Ely train station, Saxon Place will offer excellent commuter links to Cambridge, London and beyond.

CALL 01502 565520 TO REGISTER YOUR INTEREST

You want a perfect home.
We're nearly ready.

For details of this and all other developments please call
08459 10 10 11†
(7 days a week)

We're just a click away at persimmonhomes.com

PERSIMMON
Together we make a home

Photograph shows a typical Persimmon Showhome interior. †BT landline calls to 0845 numbers will cost no more than 5p per minute; other providers' charges may vary. Details correct at time of going to press. 198AN

Abbotts
Countrywide

UN984533/ABB

Ely
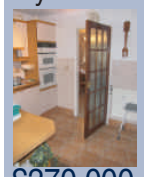
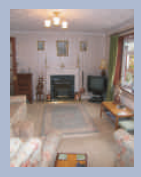

£270,000
Detached bungalow offering sitting room, dining room, kitchen, two double bedrooms, cloakroom, bathroom and conservatory. Gardens and garage.

Soham

£210,000
Chalet style bungalow with lounge, dining and study area, kitchen/breakfast room, 3 bedrooms, cloakroom, bathroom and garden.

Welney
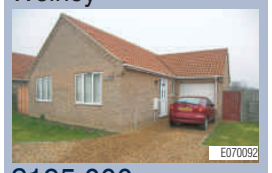

£195,000
Detached bungalow with lounge, fully equipped kitchen, three bedrooms (or two bedrooms and dining room) plus attached garage. No upward chain.

Stretham
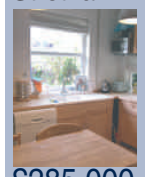

£285,000
Period townhouse in central village location. Offers two reception rooms, kitchen/breakfast room, four bedrooms, two bathrooms and garden.

Sutton

£189,000
Bungalow with lounge, kitchen, garden room, two bedrooms, shower room, gardens,detached garage with hobbies room above. No upward chain.

Manea

£339,995
Detached house with lounge, dining room, kitchen/b/fast room, study, cloakroom, 4 bedrooms, ensuite and bathroom. Double garage & gardens.

Queen Adelaide

£375,000
Detached three bedroom farmhouse with two reception rooms, kitchen/breakfast room, bathroom, ensuite to master and conservatory. The property is in a rural location with approx one acre of land. There is also a triple garage/workshop, stable/barn and paddock. Great opportunity to enhance the property internally.

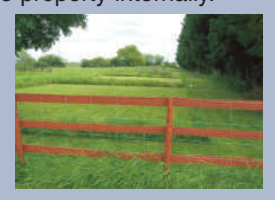

Chatteris
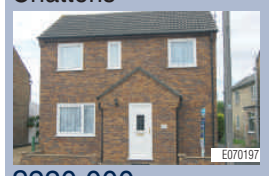

£220,000
Detached house with lounge, dining room, kitchen/b/fast room, cloakroom, 3 bedrooms plus 4th b/room/study, bathroom, garden and parking.

Littleport

£375,000
Detached house with lounge, dining room, kitchen/breakfast room, 3 bedrooms, ensuite and bathroom. Parking and garden plus balcony.

Benwick

£360,000
Detached bungalow with 3 reception rooms, 4 bedrooms and 2 further loft rooms. Kitchen, utility, parking, wkshop, garden and farmland views.

Soham

£355,000
Detached house with lounge, dining room, kitchen/breakfast room, utility, cloakroom, conservatory, 5 bedrooms, ensuite, double garage and garden.

Soham

£335,000
Detached house with 2 reception rooms, kitchen/b/fast, utility, cloakroom, 4 bedrooms, ensuite, bathroom, garages and garden.

Christchurch

£320,000
Detached Victorian property with four bedrooms, three reception rooms, fitted kitchen and bathroom. Parking, gardens and out building.

Ely
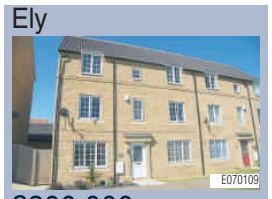

£300,000
Three storey house with six bedrooms, lounge, kitchen/diner, utility, two ensuites and study. Garden, garage and parking.

Ely

£250,000
New detached four bedroom house with lounge, dining room, kitchen, cloakroom and bathroom. South facing garden, garage and parking.

Littleport

£250,000
Detached house with lounge, dining room, kitchen/breakfast room, utility, cloakroom, three bedrooms and family bathroom. Parking, garage, gardens.

Soham
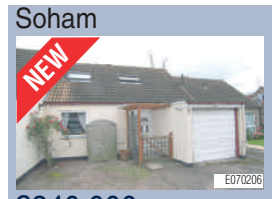

£240,000
Bungalow offering lounge, dining room, kitchen, four bedrooms, ensuite to master, internal store, parking, courtyard and approx. 120ft garden.

Ely
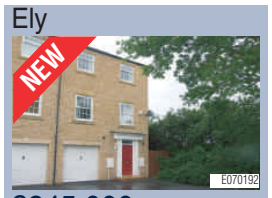

£245,000
Semi detached house with lounge, dining room, kitchen, utility, 3 bedrooms plus 4th b/room/study, further garden room, garage & garden.

Tipps End

£215,000
Period semi detached cottage with lounge, dining room, library, kitchen, bathroom and three bedrooms. Garden and garage/wksp.

Southery

£175,000
Three bedroom detached house with far reaching views. Lounge, fitted kitchen, cloakroom, garage and gardens. No upward chain.

Chatteris

£163,000
Semi detached house with sitting room, dining room, fitted kitchen, cloakroom, three bedrooms, master with ensuite and family bathroom.

Soham

£155,000
Mid terraced house offering lounge/diner, kitchen, three bedrooms and bathroom. front and rear gardens, garage and parking.

Littleport

£150,000
Semi detached house, with fitted kitchen, lounge/diner, conservatory, three bedrooms, garden, garage and further off road parking.

Welney

£136,000
Period cottage in village location. Offering lounge/diner, kitchen, bathroom, two double bedrooms, garden and parking. No upward chain.

Soham

£138,000
End terrace house offering sitting room, kitchen/diner, two bedrooms and bathroom. Enclosed garden and parking.

Witchford

£117,000
Two bedroom park home, offering sitting room, kitchen/diner, shower room, garden and garage.

Witchford

£105,000
Park home with living room, dining area, kitchen, shower room, garden and parking.

Haddenham

£103,000
Park home with fitted kitchen, lounge, dining area, two double bedrooms, bathroom and gardens.

Haddenham

£78,000
Park home with two bedrooms, sitting room, kitchen/diner and garden.

www.abbotts.co.uk Ely 01353 666502

Buy in Spain the SAFE way

H2O homes overseas Countrywide

ELY **O/A £300,000**

A highly individual modern detached residence situated just under a mile from the city centre and railway station. Entrance hall, cloakroom, kitchen/dining/family room, utility room, study, lounge, 4 bedrooms, bathroom, gas fired central heating, uPVC sealed unit double glazed windows, garage and parking, garden with lawn, decking and hot tub.

ELY **£265,000**

A particularly well appointed, spacious, extended semi detached house in a highly regarded central location just off Barton Square, literally a few minutes walk from the Cathedral, City Centre and Railway Station. Entrance hall, sitting room, living/dining room, fitted kitchen, three bedrooms, bathroom, garage/workshop, double glazing, gas c.h., gardens, driveway parking.

ELY

A brand new end of terrace property in a convenient position just under 2 miles from the city centre. Hall, cloakroom, fitted kitchen, living room, 3 bedrooms, bathroom, gas central heating, double glazing, NHBC warranty, 40' rear garden, garage and parking space. NO UPWARD CHAIN.

O/A £195,000

ELY **O/A £119,950**

A well presented first floor one bedroom apartment forming part of a popular development situated less than 1 mile from the city centre.

ELY **£225,000**

A deceptively spacious older style semi detached house, which has been considerably improved and extended, situated just over ½ a mile from the city centre. Reception hall, cloakroom/shower room, fitted kitchen/breakfast room, dining/garden room, sitting room, three bedrooms, bathroom, g.f.c.h. uPVC double glazed windows, gardens, garage, parking.

pocock&shaw

Independent Estate Agents

www.pocock.co.uk

Register Online Now for Instant Email Alerts

UN984543/PS

01353 668091

26 High Street • Ely • Cambs • CB7 4JU

pocock&shaw

Independent Estate Agents

SOHAM O/A £174,950

A well appointed 3/4 bedroom end of terrace property in a cul de sac situation adjacent to the picturesque Qua Fen Common. Entrance hall, bay fronted living room, fitted kitchen/ breakfast room, conservatory, family room/bedroom 4, bathroom, gch, double glazing, rear garden, driveway parking.

LITTLEPORT O/A £145,000

A spacious two bedroom semi-detached bungalow with large gardens situated in a cul de sac location.

LITTLEPORT

An individual, spacious detached residence. Porch, rec. hall, lounge, kitchen/breakfast room, dining room, conservatory, rear entrance hall, utility room, wc off, 3 double bedrooms, bathroom, shower room, oil fired heating, uPVC windows, garage & parking, gardens.

O/A £310,000

UN994546/PS

MEPAL O/A £229,000

An attractive, spacious detached bungalow, which has just been refurbished, standing on a large plot with superb views over a green area to the front. Front entrance porch, entrance hall, lounge, fitted kitchen/ breakfast room, three bedrooms, bathroom, gas fired central heating, sudg windows, garage and parking, large rear garden.

ELY O/A £345,000

A particularly well appointed modern double fronted detached residence which lies at the end of a small exclusive cul de sac development literally half a mile from the City Centre and railway station. Hall, cloakroom, 3 reception rooms, conservatory, kitchen, four bedrooms, en-suite, bathroom, 31' bed.4/games room/ office, double garage, beautiful rear garden.

The National Association of NAEA Estate Agents

Professionalism • Integrity • Performance

rightmove.co.uk The UK's number one property website

LITTLEPORT O/A £280,000

A 4 bedroom detached chalet style house being built by BUCKINGHAM & SPARROW LIMITED. Entrance porch & hall, cloakroom, kitchen/breakfast room, utility room, dining room, sitting room, study, en-suite shower room, bathroom, gardens, garage, NHBC.

ELY O/A £280,000

A superbly appointed, modern, detached house, situated in a sought after cul de sac development. Entrance hall, sitting room, dining room, family room/study, utility room, kitchen/breakfast room, 4 bedrooms, en-suite shower, bathroom, g.c.h., d.g., garage, rear garden.

STRETHAM

A brand new four bedroom three storey detached house in an idyllic position on the edge of a private drove with far reaching views over open farmland. Entrance hall, ground floor cloakroom/shower room, spacious triple aspect living room, en-suite shower room to master, family bathroom, oil fired central heating, off road parking, front and rear gardens. NHBC.

O/A £250,000

PRICKWILLOW

SALE AGREED

O/A £120,000

BUILDING PLOT

With Outline Planning Permission for residential development.

Average Depth about 105' (32m)

Frontage to Old Bank about 48' (14.7m)

Width at rear about 38' (11.6m)

2703

LITTLE DOWNHAM £345,000

A modern double fronted detached residence set on a large plot within this highly sought after village location. Ground floor shower room, sitting room, dining room, study, conservatory, kitchen/breakfast room, utility room, four bedrooms, en-suite bathroom, family bathroom, dg, gch, garage, driveway parking.

pocock&shaw

Independent Estate Agents

www.pocock.co.uk

Register Online Now for Instant Email Alerts

UN984548/PS

01353 668091

26 High Street • Ely • Cambs • CB7 4JU

pocock&shaw

Independent Estate Agents

STRETHAM O/A £269,950

An exceptionally well presented updated spacious detached bungalow situated at the end of a pleasant cul de sac. Entrance hall, sitting room, conservatory, kitchen, utility room, dining room, three bedrooms, en-suite shower room, bathroom, oil fired central heating, Upvc SUDG windows, cavity wall insulation, burglar alarm system, front and rear gardens, parking.

LITTLEPORT O/A £92,500

A well presented, two bedroom, leasehold, modern second floor flat situated in the village centre.

SOHAM

A spacious 4 bedroom non-estate detached house, which has been considerably improved over the last year making viewing absolutely essential. Entrance hall, cloakroom, sitting room, kitchen/ dining room, bathroom, driveway with parking, garage, gardens.

O/A £235,000

UN984575/PS

BROOK FARM

SUTTON • CAMBRIDGESHIRE

Sutton is a thriving village boasting superb local facilities and amenities and is an ideal growing family location.

- ✷ Fitted kitchen with oven, hob & cooker hood
- ✷ Fitted Wardrobes
- ✷ Gas central heating
- ✷ Double glazing
- ✷ Garage

A mixed development comprising of 2, 3 & 4 bedroom properties.

SALES OFFICE OPEN SATURDAY & SUNDAY10.30-5.30
SALES OFFICE: 01353 777562

The National Association of NAEA Estate Agents

Matching Properties to People

rightmove.co.uk The UK's number one property website

01353 654900
cheffins.co.uk

Cheffins

CAMBRIDGE NEWMARKET SAFFRON WALDEN **ELY** HAVERHILL LONDON

Ten Mile Bank
£325,000

A highly individual detached family home situated in a riverside location with mature grounds extending to approximately 1 acre (sts). Accommodation briefly comprises entrance hallway, kitchen, breakfast room, utility room, cloakroom, lounge, dining room, 6 bedrooms, bathroom, range of outbuildings including workshop/garage being 38' x 20' approx.

Little Downham
£425,000

An extended 4 bedroom (1 en-suite) detached bungalow set within 5 acres (sts) in semi-rural location with views over open countryside and equestrian potential. Accommodation includes entrance hall, dining room, sitting room, study, refitted kitchen, utility room, 4 bedrooms (1 en-suite and dressing room), bathroom, parking for several vehicles, formal gardens and approx. 5 acres including 3 fenced paddocks and range of outbuildings.

Ely
£249,950

A superbly presented spacious 1930's semi-detached home close to Ely city centre. The property has been extensively modernised by the current owners and includes ent hall, lounge, separate dining room opening into refitted kitchen, utility, 3 bedrooms, refitted bathroom, double width driveway and attractive well stocked rear garden measuring approx. 95 feet in length. Viewing is highly recommended.

Little Downham
£233,500

An established link detached home offering versatile accommodation and situated in a highly regarded cul-de-sac location. Includes ent hall, cloakroom, lounge, dining room with archway to family room, kitchen/breakfast room, grd flr bed 4/office, 3 1st floor bedrooms, bathroom, drive and gardens. No upward chain.

25 Market Place • Ely • Cambs • CB7 4NP • ely@cheffins.co.uk

UN984581/CH

01353 654900
cheffins.co.uk

Cheffins

CAMBRIDGE NEWMARKET SAFFRON WALDEN **ELY** HAVERHILL LONDON

Ely
£310,000

An imposing 3 storey semi-detached home situated in a superb central city location close to the River Great Ouse & mainline railway station. Includes ent hall, lounge/dining room, refitted kitchen/breakfast room, rear hall with pantry, bathroom, 4 bedrooms (1 with refitted en-suite) & attractive courtyard garden. The property has been renovated &d well maintained by the current owners & includes exposed beams & posts and fireplaces. Viewing recommended.

Sutton
£219,950

An extended detached 3 bedroom bungalow benefiting from 23ft lounge with elevated views over open countryside, off street parking and garage. Accommodation briefly comprises entrance hall, 24ft lounge/dining room, kitchen/breakfast room, 3 bedrooms and bathroom. Viewing recommended.

Sutton
£129,950

A mid terraced home in a popular village location comprising ent hall, lounge/dining room, kitchen, 3 bedrooms and bathroom together with front and rear gardens and garage en-bloc. The property has double glazed windows and is offered for sale with no upward chain. This is an ideal first time purchase and viewing is recommended.

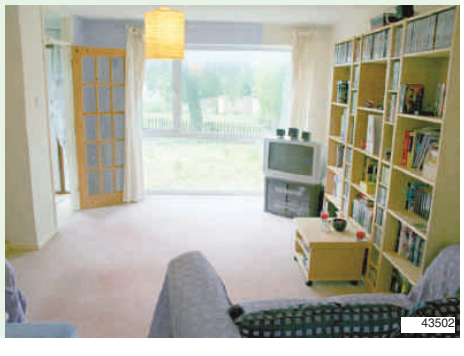

Ely
£175,000

An older style mid terraced home conveniently situated for Ely city centre and St Johns primary school. Accommodation includes entrance hall, lounge, dining room, kitchen, ground floor w.c., 3 bedrooms and bathroom together with rear garden measuring approximately 130ft in length. The property has the benefit of double glazing and viewing is recommended.

25 Market Place • Ely • Cambs • CB7 4NP • ely@cheffins.co.uk

UN984585/CH

01353 654900
cheffins.co.uk

Cheffins

CAMBRIDGE NEWMARKET SAFFRON WALDEN **ELY** HAVERHILL LONDON

Stretham
£249,950

Well presented detached cottage style property set in non estate location benefiting from garage and off street parking. Accommodation briefly comprises entrance hall, cloakroom, dining room, kitchen, lounge, 3 bedrooms and bathroom. The property is being sold with the benefit of no upward chain. Viewing recommended.

Queen Adelaide
£149,950

A character terraced home with accommodation comprising lounge, dining room, kitchen, bathroom, 2 bedrooms, garage, parking and established garden. Viewing of the property is highly recommended.

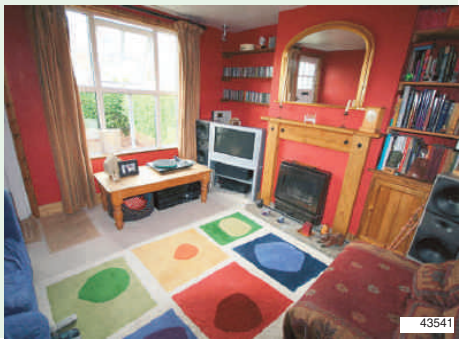

Ely
£500,000

A deceptively spacious & luxurious Grade II Listed Victorian home close to city centre, cathedral & Kings School. Includes reception hall/sitting room, inner hall, cloakroom, kitchen/breakfast room, dining room, drawing room, 4 dble beds, bathroom & shower room, Victorian garden, drive, 2 cartlodges, utility/w.c. & garage. No upward chain.

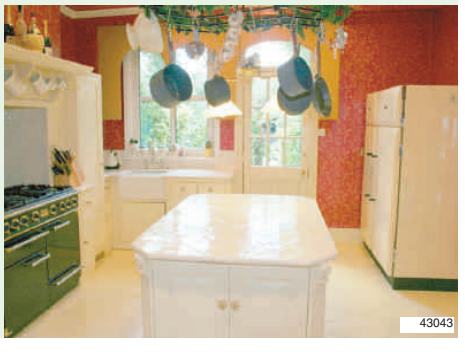

Ely
£279,950

A well presented 4 bedroom (1 en-suite) modern detached house in popular residential location. The property has the benefit of a modern fitted kitchen, utility, 2 receptions, study, double garage, parking & gardens.

25 Market Place • Ely • Cambs • CB7 4NP • ely@cheffins.co.uk

UN98459O/CH

01353 654900
cheffins.co.uk

Cheffins

CAMBRIDGE NEWMARKET SAFFRON WALDEN **ELY** HAVERHILL LONDON

Littleport
£193,500

A character cottage retaining a wealth of features and situated close to the centre of Littleport. Accommodation comprises lounge, dining room, breakfast room, kitchen, utility room, cloakroom, 3 bedrooms, bathroom, garage, parking and garden.

Ely
£385,000

An imposing detached family home offering spacious accommodation on 3 floors. Includes entrance hall, cloakroom, lounge, dining room, 34ft kitchen/breakfast room/family room, utility room, 6 bedrooms (1 en-suite), bathroom, shower room, driveway, car port, garage and garden. Viewing recommended.

Sutton
£315,000

A superb brand new detached family home with versatile living accommodation. Comprises ent hall, cloakroom, lounge, dining room, kitchen/breakfast room, 4 bedrooms (1 en-suite & dressing room), bedroom 5/study, garage & gardens. The property also benefits from underfloor heating to the ground floor, radiator heating to first floor & double glazing.

Ely
£280,000

Well presented detached 4 bedroom family home with 3 reception rooms, kitchen/breakfast room, garage & gardens. Well located for local schools & city amenities. Ent hall, cloakroom, study, dining room, lounge, kitchen/breakfast room, 4 bedrooms (1 en suite), bathroom, garage, parking, gardens and NHBC. NO UPWARD CHAIN.

Littleport
£280,000

An established detached family home situated in a central village location and offering versatile accommodation which includes entrance hallway, lounge, dining room, kitchen/breakfast room, conservatory, 4 bedrooms (master with en-suite), family bathroom, parking and gardens.

Ely
£226,950

A well presented 3 storey townhouse situated on a highly regarded residential development. Versatile accommodation on 3 floors includes entrance hallway, kitchen, dining room, cloakroom, first floor lounge and bedroom, 2 further second floor bedrooms (1 en-suite) and bathroom. Outside there is a single garage, parking and garden.

Barway
£595,000

A substantial 6 bedroom detached farmhouse set in grounds of approx 3.5 acres which includes small lake, garden, fenced paddock, an excellent range of barns & outbuildings as well as a large nursery/greenhouse.

Ely
£229,950

A modern detached bungalow situated within a highly regarded cul-de-sac location and offered for sale with no upward chain. Comprises ent porch, ent hall, lounge, kitchen/breakfast room, utility, 2 double bedrooms, bathroom, drive, garage & attractive well stocked gardens. Includes gas c.h. & d.g. Viewing recommended.

Witchford
£199,950

A superb brand new semi-detached bungalow situated within a prestigious development & available for immediate occupation. Includes ent hall, lounge/dining room, superb kitchen with integrated appliances, 3 bedrooms, bathroom, drive & gardens. Benefits from gas central heating, double glazing & NHBC certificate. Viewing recommended.

Soham
£229,950

A modern 3 bedroom semi detached home offering spacious versatile accommodation which includes entrance hallway, cloakroom, kitchen/dining room, lounge, conservatory, 3 bedrooms (master with en-suite), family bathroom, garage, parking and garden. Viewing recommended.

Ely
£112,995

A converted second floor apartment situated in a highly regarded location and benefiting from superb views across Ely. Includes ent hall, open plan lounge/kitchen, bedroom, shower room, parking & communal gardens. Benefits include gas central heating and no upward chain. Ideally suited for first time or investment buyers. Viewing recommended.

Pymoor
£420,000

A substantial period detached home with superb character features in grounds of approx 1/3 of an acre. Includes ent hall/study, cloakroom, sitting room, dining room, spacious kitchen/breakfast room, 4 bedrooms (1 en-suite bathroom), refitted shower room, drive, garage, woodstore, workshop, superb mature gardens. Viewing essential.

25 Market Place • Ely • Cambs • CB7 4NP • ely@cheffins.co.uk

UN984592/CH

01353 654900
cheffins.co.uk

Cheffins

CAMBRIDGE NEWMARKET SAFFRON WALDEN **ELY** HAVERHILL LONDON

Welney
£152,995

An end terraced period cottage situated in a semi-rural location overlooking fields to front & rear aspect and with a rear garden measuring approx 100ft in length. Includes ent hall, modern ground floor bathroom, spacious lounge/dining room, modern kitchen, conservatory, 2 double bedrooms, gravelled driveway & mature rear garden.

Ely
£179,950

A modern end of terrace home with accommodation that includes entrance hallway, lounge, kitchen, 3 bedrooms, bathroom, parking and enclosed garden.

Ely
£325,000

A superbly presented established character home situated in a central city location. Accommodation includes entrance hallway, lounge, dining room, kitchen, sun room/ utility room, 3 bedrooms, bathroom, workshop/games room, garage, parking and gardens.

Ely
£150,000

Individual building plot adjoining no. 32 West End, Ely, Cambridgeshire with detailed planning permission for one detached bungalow. Freehold with vacant possession.

Littleport
£164,950

A modern semi-detached home offered for sale with no upward chain overlooking countryside & close to mainline railway station. Includes ent hall, cloakroom, kitchen/ dining room, lounge, study/playroom (formerly garage), 3 bedrooms, refitted bathroom, enclosed front garden and driveway. Gas c.h. D.glazing. Viewing recommended.

Prickwillow
£259,995

A modern detached family home situated overlooking fields to the rear aspect. Includes ent hall, kitchen/breakfast room, utility, cloakroom, lounge, separate dining room, 4 bedrooms (1 en-suite), bathroom, attractive gardens, driveway and garage. The property has the benefit of oil central heating, double glazing. No upward chain.

Soham
£155,950

An established semi-detached chalet style home conveniently situated for town centre and doctors surgery. Accommodation includes entrance hall, kitchen/dining room, lounge, conservatory, 3 bedrooms and bathroom together with gardens, driveway and garage. The property has the benefit of gas central heating and double glazing.

Ely
£249,950

An immaculately presented and deceptively spacious townhouse with 4 double bedrooms and 2 reception rooms offering outstanding value. Includes cloakroom, dining hall, kitchen/breakfast room, utility, 20'4" x 16'11" first floor lounge, 4 bedrooms, bathroom, shower room, enclosed rear garden, parking and garage en-bloc. Viewing recommended.

Soham
£115,000

A spacious 2 bedroom first floor apartment benefiting from 2 double bedrooms, gas fired central heating and allocated parking.

Sutton Gault
£139,960

A refurbished older style mid terrace property set in a semi rural location with views over open countryside. Accommodation includes entrance hall, kitchen, dining room, study, lounge, 3 bedrooms, bathroom, parking and gardens.

Witchford
£175,500

A modern semi-detached home situated within a highly regarded residential location. Comprises ent hall, cloakroom, lounge, kitchen opening into dining area, 3 bedrooms, bathroom, attractive front & rear gardens, drive & garage. The property has the benefit of gas central heating and double glazing and is offered for sale with no upward chain.

Shippea Hill
£135,000

An older style semi-detached home situated in a rural location and offered for sale with no upward chain. Includes ent hall, lounge, kitchen/dining room, ground floor bathroom, 3 bedrooms, gardens to front, side & rear. The property has the benefit of oil central heating and there is additional 6.3 acres (sts) of land available by separate negotiation.

25 Market Place • Ely • Cambs • CB7 4NP • ely@cheffins.co.uk

UN9854770/CH

01353 654900
cheffins.co.uk

Cheffins

CAMBRIDGE NEWMARKET SAFFRON WALDEN **ELY** HAVERHILL LONDON

Haddenham
£179,950

A charming and spacious period end terrace cottage containing many character features. Includes lounge, kitchen/dining room, utility, 2 double bedrooms, bathroom, separate w.c., attractive gardens & garage en-bloc. Features include exposed timber floors, open fireplace, beams etc. To be fully appreciated a viewing is highly recommended.

Littleport
£380,000

Well presented detached bungalow set in grounds extending to 1.92 acres incorporating gardens, fenced paddock & substantial yard area. The property benefits from refitted kitchen, bathroom & views over countryside. Comprises ent hall, lounge, dining room, 19ft kitchen/breakfast room, utility, 3 bedrooms & refitted bathroom. No Upward Chain.

Little Downham
£182,995

An extended detached home situated backing onto farmland within the highly regarded village of Little Downham. Includes ent hall, lounge, kitchen, dining room, 3 bedrooms, bathroom, driveway, garage, front, rear & side gardens. The property has the benefit of double glazing, gas radiator heating and viewing is recommended.

Soham
£229,950

A well presented detached 3 bedroom cottage style property benefiting from refitted kitchen & bathroom and off street parking. Accommodation include entrance hall, cloakroom, kitchen/breakfast room, dining room/study, lounge, 3 bedrooms, bathroom, off street parking and garden.

Haddenham
£335,000

A modern detached family home offering versatile living accommodation which includes entrance hallway, cloakroom, lounge, dining room, study, kitchen/breakfast room, utility room, 4 bedrooms (master with en-suite), family bathroom, double garage. Well presented internally viewing of the property is recommended for it to be fully appreciated.

Soham
£219,950

A spacious older style detached home presented for sale in good decorative order and retaining attractive character features. Includes hall, lounge, superb kitchen/dining room, utility, bathroom, 2/3 bedrooms, driveway and established gardens. The property is offered for sale with no upward chain and viewing is highly recommended.

Haddenham
£113,950

A modern terraced home situated close to the centre of this popular village. Accommodation includes lounge/dining room, kitchen, bedroom, bathroom & allocated parking.

Soham
£159,995

A well presented 3 bedroom property benefiting from refitted bathroom, gas central heating, double glazing and allocated parking. Accommodation includes ent hall, walk-in clocks cupboard (formerly cloakroom), lounge, dining room, kitchen, 3 bedrooms and bathroom. Viewing recommended.

Littleport
£189,995

A recently built end terraced home situated on a corner plot within a highly regarded residential development. Includes ent hall, cloakroom, superb kitchen/breakfast room, lounge/dining room, 3 bedrooms (1 en-suite), bathroom, gardens, parking & garage. Gas central heating, double glazing and no upward chain. Viewing recommended.

Littleport
£184,950

A superbly presented and updated family home. The property has been extended and comprises ent hall, lounge, refitted kitchen/dining room, study/playroom, utility, 4 bedrooms, bathroom, enclosed rear garden, block paved drive & garage. The property has the benefit of gas central heating and double glazing and viewing is highly recommended.

Ely
£177,950

A 3 bedroom (1 en-suite) property set in popular no through cul-de-sac location and benefiting from unoverlooked garden from the rear, garage and parking. Viewing recommended.

Mepal
£137,500

A 2 bedroom semi-detached cottage situated in a central village location. Accommodation includes lounge/dining room, cloakroom, kitchen, ground floor bathroom, 2 bedrooms, enclosed rear garden and parking.

25 Market Place • Ely • Cambs • CB7 4NP • ely@cheffins.co.uk

UN9854472/CH

01353 654900
cheffins.co.uk

Cheffins

CAMBRIDGE NEWMARKET SAFFRON WALDEN **ELY** HAVERHILL LONDON

Witchford
£198,000

A detached property benefiting from garage, parking, gardens and views over open countryside. Includes ent hall, cloakroom, dining room, kitchen/breakfast room, lounge, 3 bedrooms (1 en-suite) & bathroom.

Haddenham
£215,000

A modern 3 bedroom link detached home situated on a small development in this highly regarded village. The property benefits from full central heating and double glazing. Accommodation includes ent hall, cloakroom, kitchen/breakfast room, utility, dining room, lounge, 3 bedrooms (1 en-suite), bathroom, single garage, driveway and garden.

Ely
£177,950

A 2 bedroom home situated in a highly regarded private development in central city location giving easy access to many city amenities and benefiting from allocated parking and no upward chain.

Sutton
£245,000

A superbly presented detached home offering versatile family living accommodation extended to the rear to provide a large kitchen/family room.

Ely
£370,000

A substantial detached Victorian property convenient for Ely City Centre. Includes ent hall, cloakroom, 3 reception rooms, kitchen, cellar, 4 bedrooms (2 en-suites), dressing room, kitchen, shared drive, provision for garden & additional parking. With potential for residential or commercial use (subject to any necessary planning consents being obtained).

Littleport
£239,950

An extended & modernised detached bungalow. Substantial accommodation includes ent hall, refitted kitchen/breakfast room, utility, dining room, lounge, 3 double bedrooms (1 en-suite), bed 4/study, refitted bathroom, attractive gardens, extensive parking. Presented for sale with good decorative order. Includes oil c.h. & d.glazing.

Witcham
£455,000

A detached 5 bedroom (1 en-suite) family home offering versatile accommodation which includes entrance hall, 4 reception rooms, kitchen & utility, cloakroom, extensive off street parking, garaging and 200ft plus rear garden with views of surrounding area. Viewing is highly recommended.

Little Downham
£310,000

A well presented & spacious detached home situated in a superb non estate location. Comprises ent hall, spacious kitchen/dining room, utility, cloakroom, superb lounge, conservatory, 3 double bedrooms, bathroom, attractive gardens, drive & garage. The property has the benefit of gas c. h., burglar alarm system & viewing is recommended.

Ely
£209,950

A very well presented 3 bedroom (1 en-suite) property benefiting from 2 reception rooms and downstairs cloakroom. Accommodation includes entrance hall, lounge, dining room, inner hall, kitchen, cloakroom, 3 bedrooms (1 en-suite), bathroom, garage, parking and enclosed gardens with patio area. Viewing is highly recommended.

Ely
£349,000

A well presented 5 bedroom townhouse on the highly sought after Cambridge Road. Well located for access to the A10 and Railway Station as well as being in the catchment area for popular local schools. The property offers over 2000sq.ft of versatile accommodation and viewing is highly recommended.

Soham
£178,950

A well presented 4 bedroom semi-detached property set in non estate location benefiting from gas central heating, double glazing, garage and parking. Accommodation comprises entrance hall, cloakroom, dining room, lounge, refitted kitchen, 4 bedrooms and refitted bathroom. Viewing recommended.

Littleport
£265,000

An extended and refurbished detached chalet style home in highly regarded location. Includes ent hall leading into reception/study area, cloakroom, family room, lounge/dining room, kitchen/breakfast room, 4 bedrooms (1 en-suite), bathroom, drive & approx 100ft rear garden. Presented in immaculate condition and viewing is highly recommended.

25 Market Place • Ely • Cambs • CB7 4NP • ely@cheffins.co.uk

UN985474/CH

01353 654900
cheffins.co.uk

Cheffins

CAMBRIDGE NEWMARKET SAFFRON WALDEN **ELY** HAVERHILL LONDON

Witchford
£185,000

A well presented detached bungalow with accommodation that includes kitchen, lounge, bathroom, master bedroom, 2nd bedroom/ dining room, conservatory, garage, driveway and gardens. The property has the benefit of gas central heating and double glazing. Viewing recommended.

Littleport
£325,000

A sympathetically converted & renovated period detached property comprising hall, sitting room, family/dining room, cloakroom, kitchen/breakfast room, 4 bedrooms (1 ensuite & walk-in wardrobe), bathroom, shower room, 1st floor W.C., extensive drive, garaging & superb gardens measuring approx 185ft with workshop/studio.

Stuntney
£279,950

An extended detached character home situated approximately 1 mile from Ely's mainline railway station and with superb views of surrounding countryside. Includes 25ft lounge/dining room, kitchen/breakfast room, rear hall, shower room, 4 bedrooms, bathroom, driveway and attractive gardens. Viewing recommended.

Ely
£181,500

A well presented modern 3 bedroom semi-detached house situated in an established popular residential location. Including newly fitted kitchen/ breakfast room, spacious lounge, garage & parking.Viewing is highly recommended.

Ely
£239,950

A 4 bedroom (1 en-suite) detached family home in popular location giving easy access to Ely and the A10 and benefiting from garage and off street parking. Accommodation includes ent hall, cloakroom, lounge, dining room, kitchen/breakfast room, 4 bedrooms (1 en-suite) and bathroom. Viewing recommended.

Ely
£179,995

A modern terraced home situated in a highly regarded cul-de-sac location close to Ely city centre, river Great Ouse and railway station. Includes lounge, kitchen/dining room, 2 double bedrooms, bathroom, established gardens and 2 allocated parking spaces. The property overlooks an attractive green area and viewing is highly recommended.

Prickwillow
£279,950

An individual modern detached family home in a non estate location with open views to the rear aspect towards Ely Cathedral. Includes ent hall, lounge, dining room, kitchen / breakfast room, utility, cloakroom, 4 bedrooms (1 en-suite), bathroom, driveway, d. garage & gardens. The property & is offered for sale with no upward chain.

Witchford
£189,950

A superbly presented modern semi-detached home with accommodation that includes ent hall, lounge, dining room, kitchen, 3 bedrooms (1 en-suite), bathroom, single garage, driveway and landscaped rear garden.

Welney
£239,995

A modern 4 bedroom link detached family home situated in a non estate location. Accommodation includes entrance hallway, cloakroom, lounge, dining room, kitchen/ breakfast room, family room, 4 bedrooms (master with en-suite), family bathroom, driveway and gardens backing onto fields.

Littleport
£150,000

A modern semi-detached home situated at the end of a cul-de-sac. Includes entrance hall, cloakroom, kitchen, L-shaped lounge/ dining room, conservatory, 3 bedrooms, bathroom, driveway and garage to the side and enclosed rear garden. Benefits include gas central heating and double glazing. No upward chain.

Ely
£186,950

A modern 3 bedroom end of terrace house, master bedroom with ensuite, gas central heating, double glazing, single garage. Viewing recommended.

Mepal
£235,000

A modern detached family home situated on a small development built by Reason Homes. Accommodation includes hallway, lounge, dining room, kitchen, utility, cloakroom, 4 bedrooms (1 ensuite), bathroom, together with single garage, driveway and gardens. The property also benefits from gas central heating and double glazing.

25 Market Place • Ely • Cambs • CB7 4NP • ely@cheffins.co.uk

UN9854776/CH

Ely Cambridge Littleport Sawston Mayfair

01353 668294

7 Fore Hill, Ely, Cambs CB7 4AA

russellres.co.uk

RUSSELLS

UN984841/RR

Ely
£347,500

An extraordinarily well presented 5 bedroom property which boasts many additional features.

Comprises entrance hall, cloakroom, lounge, dining room, kitchen/breakfast room, utility, study, 2 ensuites, family bathroom, double integral garage & enclosed rear garden.

Soham
£340,000

A 5 Bedroom detached property situated on a private road.

Lounge, study area, dining room, conservatory, utility, kitchen/breakfast room, cloakroom enclosed gardens and double garage. Viewing highly recommended.

Soham
£304,950

A spacious 4 bedroom townhouse sold with no chain.

Entrance hall, cloakroom, kitchen/breakfast room, lounge,ensuite, bathroom, enclosed courtyard rear garden and a double garage. A viewing is essential to appreciate the size of accommodation on offer.

Ely
£290,000

Spacious 3 storey 5 bedroom property sold with no onward chain.

Comprises hall, cloakroom, kitchen/diner, lounge, 2 ensuites, family bathroom,single garage & enclosed landscaped rear garden.Call now to view.

Manea **£225,000**

A well presented modern 4 bed detached property

Comprises entrance hall, cloakroom,living room, kitchen/breakfast room, utility room, conservatory, ensuite to master, family bathroom, rear garden off street parking & garage.

Little Downham **£199,995**

A double fronted established home in need of some refurbishment works.

Comprises entrance hall, kitchen, lounge, Dining Room, 2 bedrooms, 2 bathrooms, tandem length garage and lovely enclosed gardens. Call now to view

Ely **£159,995**

A centrally located older style property offering spacious accommodation close to the city centre.

Comprises Lounge, kitchen, inner lobby, bathroom, 2 good size bedrooms and an enclosed rear garden. An immediate viewing is highly recommended.

Ely **£179,995**

A well presented 3 bedroom semi-detached property in a popular & quiet Cul-de-sac location.

Comprises entrance porch, cloakroom, lounge, kitchen/diner, bathroom, enclosed rear garden & garage en-bloc with off street parking.

Ely **£160,000**

A well presented 2 bedroom ground floor apartment in this popular location close to Ely city centre.

Comprises 2 bedrooms, lounge, Kitchenette, family bathroom with allocated parking and communal gardens. Sold with No chain.

Stretham **£139,000**

An immaculate and spacious equity share property.

Offered with lounge/diner, kitchen/breakfast room, 3 bedrooms and a bathroom. Also 2 allocated parking spaces & an enclosed rear garden. Viewing highly recommended.

Sutton **£119,995**

A well presented 2 bedroom apartment.

located in a quiet location this 2 bedroom property is on the first floor and comprises entrance lobby, inner hallway lounge/kitchenette, bathroom and off street parking.

Soham **£139,995**

Delightful Modern Home located in a popular modern development.

Comprises entrance hall, lounge, kitchen/breakfast room, two bedrooms, family bathroom, gardens to front and rear, also includes allocated parking.

A family firm with roots back to 1871

primelocation.com rightmove.co.uk The UK's number one property website NAEA ENGLISH AGENTS RICS

Littleport Cambridge Ely Sawston Mayfair

01353 865910

20 Main Street, Littleport, Cambs CB6 1PJ

russellres.co.uk

RUSSELLS

UN984843/RR

NEW

City Road Littleport
£134,950

Period Cottage in non estate location

Located within easy reach of the Mainline Station, this victorian cottage has been improved and now offers open lounge/dining room, kitchen, rear lobby, two bedrooms, refitted bathroom and enclosed garden

Limes Close Littleport
£174,950

Modern Home with outstanding Garden

Also benefitting from recently refitted kitchen and bathroom, three bedrooms, three reception rooms, garage and driveway, call now to avoid disappointment

NEW PRICE

Fishers Bank littleport **£166,950**

Modern Home in popular development

The property boasts entrance hall, fitted kitchen, lounge/diner, three bedrooms, ensuite to master bedroom, family bathroom, enclosed rear garden leading to garage and driveway.

NEW

Ely Road Littleport **£142,500**

Recently refurbished bungalow in popular location

The property now benefits from entrance hall, lounge, refitted kitchen/breakfast room, refitted bathroom, two double bedrooms and enclosed rear garden. Call for details.

Ely Road, Littleport **£249,950**

Detached Home in Sought After Location

Recently remodelled throughout, now providing 4 bedrooms, ensuite, family bathroom, 2 receptions, covered entertaining area, large rear garden and ample off road parking.

NEW

Victoria Street littleport **£209,950**

A greatly improved period property offered with No Upper Chain

The property has been lovingly restored and now boasts entrance hall, lounge, dining room, study, kitchen,3 bedrooms, bathroom garage and driveway

Littleport **New Price £215,000**

Detached Bungalow on Generous Plot

With generous rear garden, ample off road parking, three bedrooms, kitchen, dining room, sun room and family bathroom. NO UPPER CHAIN

NEW

Dexter Lane Highfields **£175,000**

Modern Semi-detached family home in this highly sought after development,

Entrance hall, cloakroom, kitchen, lounge/diner, three bedrooms with ensuite to main, family bathroom, enclosed rear garden garage & driveway.

NEW

Guernsey Way Highfields **£179,995**

Modern Family Home with Garage and Driveway

Located within the highly regarded Cannon Kirk Highfields development, the property boasts entrance hall, cloakroom, kitchen, lounge/diner, 3 bedrooms, ensuite, bathroom and enclosed rear garden.

NEW

Littleport **Guide Price £117,500**

Building Plot with Outline Consent

For detached four bedroom dwelling, services already available on site. further information please call for details.

A family firm with roots back to 1871

primelocation.com rightmove.co.uk The UK's number one property website NAEA Property Agents RICS

Whether you are selling or renting, no other agent can offer the same coverage as **Russells**

- **NEW** High Street **Soham** office opening on 28th July
- Two other local offices in Ely and Littleport
- Regent Street Cambridge office
- Park Lane London office

- Local advertising
- Cambridge advertising
- National advertising

- Our own website
- A specialist website for flat buyers and sellers
- All properties on **rightmove.co.uk** plus many other sites

- Our own branded magazine to give your home that extra coverage
- Experienced local staff
- Family run firm with 5 offices
- Chartered Surveyors, Members of the NAEA and ARLA

Call Roy Thomson on **01353 668294** for a FREE sales appraisal and to learn about our fantastic opening offers in Soham.

Or Maria Morgan on **01353 668294** for a FREE rental appraisal

41 High Street
SOHAM
01353 722230
harris.co@btconnect.com
www.harrisprop.co.uk
www.rightmove.co.uk

Harris & Co
Estate Agents
And Chartered Surveyors

1a Forehill
ELY
01353 661222
harrisely@btconnect.com

RICS

SOHAM £180,000
- Refurbished bungalow
- Re fitted kitchen with white goods included
- Gas heating and double glazing
- Garage and off street parking
- Enclosed rear gardens

LITTLEPORT £159,995
- Modern semi detached house
- Cul de sac location close to town centre
- Double garage
- 3 Bedrooms
- Gas heating and double glazing

SOHAM £340,000
- Substantial detached house
- 5 Bedrooms
- 2 Bathrooms
- 2 Reception rooms and Study area
- Double garage and gardens

SOHAM £192,000
- 3/4 Bedrooms
- 2/3 Reception rooms
- Popular new development
- Gas fired heating
- Gardens and parking

TO LET
ELY
- 5 Bedrooms
- 3 Bathrooms
- 2 Reception
- Garage and gardens

£1300 ppm
Un furnished

TO LET
SOHAM
- Edge of common
- 2 Bedrooms
- Lounge & Conservatory
- Garage/ Workshop

£700.00 pcm
Furnished

SOHAM £210,000
- Non estate location
- 3 Bedrooms
- Lounge/diner and family room
- Gas heating and double glazing

SOHAM £207,500
- Detached bungalow
- 3 bedrooms
- Upvc d/g & gas central heating
- Enclosed rear garden
- Garage and off road parking

SUTTON £350,000
- 4 Bedrooms
- 3 Reception rooms
- 28ft Kitchen/dining room
- Useful outbuildings
- Large gardens

SOHAM £188,500
- Well extended semi detached
- 3 bedrooms
- Gas heating & upvc d/g
- Conservatory
- Garage & off road parking

STRETHAM £182,000
- Modern semi detached house
- 3 Bedrooms
- Separate dining room
- Downstairs cloakroom
- Garage and parking

WITCHFORD £235,000
- 3 Bedrooms with en suite and dressing room
- Luxury fitted kitchens including all appliances
- Gardens and off street parking

ISLEHAM £125,000
- 3 Bedrooms
- 2 Reception rooms
- Sealed unit double glazing
- Private gardens with heated swimming pool
- AVAILABLE TO CASH BUYERS ONLY

TWO OFFICES IN EAST CAMBS

Free valuations and marketing advice
Competitive fees for both sole and multiple agency

No sale - no fee
Independent mortgage advice available

UN985123/HA

Ely
01353 616130

TuckerGardner

NEW

SUTTON – £450,000

An imposing and highly individual family home in a prime location offering 5 bedrooms and 4 reception rooms within the well served village of Sutton.

Reception porch, entrance hall, lounge, dining room, family room, kitchen, dining hall, conservatory, rear entrance lobby, master bedroom with en suite, bathroom, playroom, GCH, D/G, gardens, garage, driveway parking, good decorative order.

NEW

MEPAL – £365,000

A very well presented individual 5 bedroom detached family home offering exceptionally spacious accommodation set in a large and attractive corner plot.

Lounge, dining room, study, kitchen/breakfast room, master bedroom with en suite, bathroom, under floor heating system, GCH, D/G, driveway parking, 2 integral garages, separate single garage, brick built store, cul-de-sac location.

Get ahead of the market, view all our properties online at

tgresidential.com

UN984829/TG

Ely
01353 616130

TuckerGardner

NEW

ELY – £325,000

A particularly versatile family home that offers accommodation of exceptional space that has been decorated to a very high standard. This former show house is close to the City and is in catchment for Spring Meadow Primary School.

Kitchen/dining room, master bedroom with dressing area and en suite, bedroom 2 with en suite, bathroom, further bedroom, 2 further bedrooms, shower room, D/G, GCH, rear garden, garage, off road parking

ELY

An ideal opportunity for the first time/investment purchaser to acquire a very well presented ground floor 2 bedroom apartment situated just over a mile from the City Centre.

Communal reception hall, entrance hall, lounge/dining room, kitchen, bathroom, electric storage heating, D/G, allocated parking.

£139,950

NEW

ELY

A superb 2 bedroom second floor apartment situated close to the railway station, river and overlooking Jubilee Gardens.

Communal reception hall, second floor landing area, entrance hall, kitchen/breakfast room, lounge, 2 bedrooms, bathroom, electramate heating system, D/G, parking.

Guide Price £160,000

ELY

A well presented and well proportioned 2 bedroom first floor apartment built by "Barratt Homes" approximately 3½ years ago and situated just over a mile from the City Centre.

Communal reception hall, 2 bedrooms, bathroom, kitchen /breakfast room, lounge, electric storage heating, D/G, allocated parking space, ideal first time/investment purchase.

£139,950

ELY

An opportunity to acquire a building plot with full planning permission to erect a 3 bedroom detached dwelling, situated within walking distance of the City Centre and available with two parking spaces.

£160,000

NEW

Please call

the office for

further details

12391

NEW

ELY – £299,950

A spacious and well presented 5 bedroom detached family home with accommodation over 3 floors situated on a popular residential development conveniently located for schools of all ages.

Lounge, dining room, kitchen/breakfast room, master bedroom with en suite, guest room with en suite, bathroom, bedroom 3 with en suite, GCH, D/G, garage, off road parking, rear garden, good decorative order.

ARLA Association of Residential Letting Agents

The National Approved Lettings Scheme

View all properties at tgresidential.com

UN984831/TG

Ely
01353 616130

TuckerGardner

ELY

An opportunity to acquire a 3 bedroom detached property of undeniable quality situated within one of Ely City Centres premium residential developments giving easy access to the riverside, railway station and the City's amenities.

Reception hall, cloakroom, kitchen, dining room, utility room, lounge, shower room, bathroom, GCH, D/G, enclosed professionally landscaped garden.

Guide price £375,000

ELY

An opportunity to acquire an immaculate 4 bedroom property of undeniable quality situated in a favoured location within the catchment area for St Johns School.

Entrance hall, cloakroom, lounge, dining room, kitchen /breakfast room, conservatory, landing, en suite shower room, bathroom, gas heating system, D/G, landscaped frontage, superb southerly facing rear garden with large patio terrace, single garage and car port.

Guide price £299,950

NEW

ELY – Guide price £290,000

An impressive City Centre Victorian conversion offering 4 bedrooms and 2 reception rooms that has been finished to a high standard with a spacious contemporary feel.

Entrance hall, cloakroom, lounge, dining room, kitchen, en suite shower room and dressing room/nursery, family bathroom, D/G, GCH, enclosed rear garden, allocated parking with private gated access, no upward chain.

ELY

This substantial 6 bedroom detached family home offers bright and spacious accommodation over 3 floors. The property overlooks an open space green area to the front.

Entrance hall, cloakroom, lounge, dining, kitchen/breakfast, utility, en suite, bathroom, shower room, GCH, D/G, enclosed laid to lawn rear garden, garage and car port, St Johns school catchment area.

Guide price £340,000

ELY

A modern well proportioned 4 bedroom detached family home conveniently positioned within the City of Ely offering easy road access to Cambridge, Huntingdon and rail links to London.

Entrance hall, cloakroom, study, lounge, dining room, kitchen, utility room, master bedroom with en suite shower room, family bathroom, GCH, D/G, double garage, driveway parking, enclosed rear garden, good decorative order.

£280,000

ELY

An extended detached family home situated on a very generous plot within a highly regarded residential development just over a mile from the City Centre.

Cloakroom, lounge, family room, kitchen, dining room, study, rear entrance lobby/utility area, master bedroom with en suite, 3 double bedrooms,bathroom, D/G, GCH, lawned front garden, driveway, garage, approx 200ft x 50ft lawned rear garden.

Guide price £370,000

ELY

A 5 bedroom modern detached property with accommodation over 3 floors, situated in the catchment area for The Lanterns School.

Cloakroom, lounge, dining, kitchen, utility, en suite, bathroom, 2nd bathroom , GCH, D/G, garden, tandem garage, parking.

Guide price £315,000

NEW PRICE

Offices in Cambridge, Ely, Great Shelford, Histon and Mayfair

tgresidential.com

UN984832/TG

Ely
01353 616130

TuckerGardner

NEW PRICE

ELY – £250,000

A superbly presented and characterful 3 bedroom 1930s semi detached home set on one of Ely's most regarded locations close to the City Centre.

Lounge, dining room, kitchen, sun room, bathroom, D/G, GCH, attached single garage, brick outbuildings, large landscaped rear garden, driveway to front, no upward chain.

ELY

This former show house on this ever popular development sits on a generous plot and is surrounded by trees and overlooks the established green areas. Available with no upward chain.

3 bedrooms, en suite shower room, family bathroom, entrance hall, cloakroom, lounge, dining room, kitchen, D/G, GCH, enclosed rear garden, detached garage, block paved driveway.

£240,000

ELY

A well presented 3 bedroom end of terrace townhouse on the popular Stour Green development.

Cloakroom, dining room, kitchen, lounge, master bedroom with en suite shower room, family bathroom, D/G, GCH, enclosed rear garden, garage, allocated off road parking.

Guide price £230,000

ELY

A modern 2 bedroom first floor apartment situated in a highly regarded residential development within walking distance of the City Centre, Riverside and Railway Station.

Communal reception hall, first floor landing, entrance hall, kitchen/breakfast room, lounge, bathroom, electramate heating system, D/G, parking, no upward chain.

£155,000

NEW

ELY

This modern 4 bedroom, 3 storey end terrace townhouse is well presented and is available with no upward chain. The property is located in a cul de sac location and is within walking distance of the City of Ely Community College.

Entrance hall, cloakroom, lounge, kitchen /dining room, en suite shower room, family bathroom, double glazed, gas radiator heating, enclosed rear garden, garage and driveway.

Guide Price £220,000

ELY

An exceptionally well presented 3 bedroom, 3 storey townhouse nestled at the back of this new development and has views over open countryside to the rear

Cloakroom, lounge/dining room, kitchen, family bathroom, master bedroom with dressing room/nursery and en suite shower room, D/G, GCH, enclosed rear garden, garage, no chain.

Guide price £220,000

ELY

A well presented 1 bedroom Q type property ideal for the first time/investment purchaser situated approximately a mile from the City Centre and Railway Station.

Entrance hall, L-shaped lounge/dining room, kitchen, bedroom, bathroom, electric storage heating, D/G, enclosed rear garden, parking, good decorative order.

£125,000

NEW

rightmove.co.uk The UK's Number 1 Property Website

tgresidential.com

UN984833/TG

Ely
01353 616130

TuckerGardner

ELY

A superb bright and spacious 3 bedroom terraced property. The property is well presented and available with no upward chain.

En suite shower room, family bathroom, landing, entrance hall, cloakroom, kitchen, L-shaped lounge/dining room, GCH, D/G, enclosed rear garden, allocated parking.

£185,000

ELY

Built in 2004 by Abbey Homes this 4 bedroom townhouse with accommodation over 3 floors is available with no upward chain.

Reception hall, cloakroom, kitchen /breakfast, dining /study, lounge, bathroom, master bedroom with dressing room and en suite, GCH, D/G, garden, garage and parking.

Guide Price £250,000

ELY

A very well presented 3 bedroom semi detached home situated within walking distance of the City Centre.

Cloakroom, Lounge/dining room, kitchen, master bedroom with en suite, bathroom, GCH, D/G, enclosed rear garden, two allocated parking spaces, central city location.

Guide price £240,000

ELY

A 2 bedroom detached bungalow with potential building plot (subject to planning permission) situated in a highly regarded development within the City of Ely.

Entrance hall, kitchen, lounge, inner hall, 2 bedrooms, bathroom, GCH, D/G, enclosed decking garden, off road parking, potential building plot (former garden) subject to planning permission.

Guide price £220,000

NEW

ELY – £229,950

An immaculate 3 bedroom property seated on a generous corner plot with detached garage and private parking situated within this highly regarded residential development.

Lounge, dining room, kitchen/breakfast room, en suite shower room, bathroom, GCH, D/G, large enclosed lawned rear garden, garage and driveway, bright and spacious accommodation.

ELY

A 3 bedroom detached home on the popular Birdcage development that is in close proximity to the City of Ely Community College and is a short walk into the City Centre.

Porch, entrance hall, cloakroom, lounge, dining room, kitchen, landing, family bathroom, D/G, GCH, mature rear gardens, detached single garage, driveway, prominent position.

Guide price £215,000

ELY

A 2 bedroom ground floor apartment situated within this highly regarded development a short walking distance of the city centre and railway station.

Communal entrance hall, reception hall, kitchen, lounge, bathroom, electric heating system, D/G, allocated parking, no upward chain.

Guide price £151,950

NEW PRICE

Get ahead of the market, view all our properties online at

tgresidential.com

UN984835/TG

Ely
01353 616130

TuckerGardner

ELY

A delightful and deceptively spacious 4 bedroom Victorian semi detached home in one of Ely's most highly regarded locations.

Entrance hall, cloakroom, lounge, kitchen/dining room, landing, family bathroom, D/G, GCH, attic conversion, rear garden.

Offers over £299,950

ELY

A well presented 4 bedroom detached family home on this popular development within easy walking distance to the city centre.

Entrance hall, cloakroom, lounge, dining, conservatory, kitchen, landing, master bedroom with en suite shower room, bathroom, D/G, GCH, garden, garage, no upward chain.

Guide price £249,950

ELY

A modern 3 bedroom, 3 storey townhouse that was built by Stamford Homes in 2005. The property is well presented throughout and would be an ideal first time purchase or a worthy buy to let investment.

Entrance hall, cloakroom, lounge, kitchen, landing, en suite shower room, bathroom, double glazing, gas radiator heating, rear garden, allocated parking, no upward chain.

Guide price £185,000

ELY

A modern and deceptively spacious 4 bedroom detached family home that is available with no upward chain.

Cloakroom, lounge, dining room, kitchen, family room/playroom, landing, master bedroom with en suite shower room, family bathroom, D/G, GCH, enclosed rear garden, garage, carport.

Guide price £265,000

ELY

A well presented 4 bedroom detached family home that is situated on a generous corner plot with westerly views across fenland countryside.

Entrance hall, cloakroom, lounge, dining room, kitchen /breakfast room, landing, en suite, family bathroom, D/G, GCH, gardens, driveway and carport.

Guide price £265,000

ELY

A delightful 2 bedroom Victorian mid terrace home within walking distance of the city centre and railway station.

Bathroom, lounge, kitchen/diner, landing, D/G,GCH, immaculate decorative order, enclosed garden, brick built out building, no upward chain.

£165,000

NEW

ELY – £199,950

A modern 3 bedroom semi detached home on this popular development with a generous garden and a conservatory. Viewing is highly recommended.

Lounge, dining room, kitchen, conservatory, master bedroom with en suite, family bathroom, D/G, gas radiator heating, enclosed rear garden, garage.

ARLA Association of Residential Letting Agents

The National Approved Lettings Scheme

View all properties at tgresidential.com

UN984836/TG

Ely
01353 616130

TuckerGardner

STRETHAM – Guide price £475,000

A particularly spacious family residence commanding a privileged position in this highly regarded village overlooking the local playing fields.

4 bedrooms, drawing room, dining room, kitchen /breakfast, utility, study, en suite, bathroom, pool house with heated pool, wet room, WC and lounge, Victorian style conservatory, D/G, oil CH, gardens, outbuildings, driveway, garage.

HADDENHAM – Guide price £425,000

An imposing 4-5 bedroom detached family home seated on grounds of approximately 1.2 acres (STS) within the highly regarded village of Haddenham.

Lounge, family/dining room, kitchen/dining room, rear entrance lobby, cloakroom, family bathroom, bedroom 5/music room, double garage, off road parking, OCH, superb south facing rear garden of over an acre, sought after village location.

WILBURTON – Guide price £395,000

A large and impressive detached family bungalow set within the most delightful picturesque gardens of approximately ½ acre (STS).

3 bedrooms, living room, dining room, kitchen /breakfast, shower room, bathroom, , storm porch, entrance hall, reception hall, D/G, oil CH, potential self contained annexe, bedroom 4, sitting room/bedroom 5, kitchen /utility, shower room, storm porch with separate front door, hall, driveway and parking.

LITTLEPORT – Guide price £375,000

A rare opportunity to acquire this substantial detached family home situated in the heart of this village with detached 1 bedroom annexe.

Cloakroom, drawing room, dining room, family room, study, kitchen, split level landing, master bedroom en suite shower room, 4 further bedrooms, bathroom, separate WC, GCH, D/G, many characteristic features, parking, enclosed rear garden.

rightmove.co.uk The UK's Number 1 Property Website

tgresidential.com

UN985212/TG

Ely
01353 616130

TuckerGardner

SUTTON

An impressive detached family home set in a private cul-de-sac off the highly regarded The Row, with 4 double bedrooms and 3 large reception rooms. This property must be viewed to be fully appreciated.

Lounge, dining room, sitting room/playroom, kitchen/breakfast room, galleried landing, en suite shower room, family bathroom, D/G, OCH, enclosed gardens to rear, side and front, double garage, private location.

£325,000

NEW

ALDRETH

A superb individual 4 bedroom brand new detached family home situated within the highly regarded village of Aldreth.

Kitchen/dining room, lounge, galleried landing, master bedroom with en suite, family bathroom, OCH, D/G, car port, enclosed rear garden, NHBC warranty.

£269,950

NEW

STRETHAM

An extended 4/5 bedroom detached bungalow situated on a corner plot in a quiet location within the highly regarded village of Stretham.

Lounge, kitchen/dining room, dining room, bathroom, OCH, D/G, enclosed rear garden, driveway providing off road parking for at least 4 vehicles, highly sought after village location, no upward chain.

£249,950

NEW

SOHAM

The Litchfield is a brand new 4 bedroom terraced property with bright and spacious accommodation. The property is priced to sell within the month of July and offers excellent value for money.

Lounge, dining room, kitchen, master bedroom with en suite, family bathroom, 2nd floor shower room, enclosed rear garden, allocated parking, GCH, D/G, new residential development.

£199,950

NEW

SOHAM

A charming Grade II Listed double fronted semi detached cottage circa 1850 situated within the well served town of Soham.

Reception dining room, kitchen/breakfast room, 2 bedrooms, bathroom, front garden, double garage, off road parking, GCH, no upward chain.

£189,950

NEW

WILBURTON

A well presented and well appointed 3 bedroom semi detached property situated centrally to the ever sought after village of Wilburton.

Lounge, kitchen/dining room, rear entrance lobby/pantry room, bathroom, OCH, D/G, ornamental front garden, driveway parking, garage, courtyard rear garden, good decorative order.

£182,500

NEW

LITTLEPORT

An exceptionally well presented and particularly spacious 4 bedroom semi detached house that has been extended over two storey. Close to the Primary School, this property is available with no upward chain.

Entrance hall, cloakroom, lounge, kitchen/dining room, utility room, landing, bathroom, D/G, GCH, enclosed rear garden, shed and patio, off road parking.

£175,000

NEW

WILBURTON

A 1940s semi detached 3 bedroom property that offers excellent investment potential in the popular village of Wilburton.

Lounge, dining room, kitchen, bathroom, D/G, electric storage heaters, generous front and rear gardens, potential to renovate/extend (subject to planning permission).

£165,000

NEW

Get ahead of the market, view all our properties online at

tgresidential.com

UN985228/TG

Ely
01353 616130

TuckerGardner

WITCHFORD – Guide price £179,950

A well presented 3 bedroom semi detached modern home.

Cloakroom, lounge/dining room, kitchen, bathroom, D/G, GCH, garden, garage, parking, no upward chain.

SOHAM – £175,000

A modern 3 bedroom end of terrace home.

Entrance hall, lounge/dining room, refitted kitchen, landing, 3 bedrooms, family bathroom, garden, garage.

LITTLEPORT – £169,950

A modern 3 bedroom, 3 storey townhouse.

Lounge/dining room, kitchen, bathroom, en suite shower room, D/G, GCH, enclosed rear garden, garage.

WITCHFORD – Guide price £155,000

A delightful 2 bedroom semi detached home that is well presented.

Entrance porch, L-shaped lounge /dining, conservatory, kitchen, landing, bathroom, D/G, GCH, gardens, driveway, carport, no chain.

SOHAM – Guide price £149,995

A 3 bedroom terraced home that has recently been refurbished.

Lounge, dining room, kitchen, bathroom, D/G, GCH, parking, garage, garden, no upward chain.

LITTLE THETFORD – £146,000

A 2 bedroom semi detached house built by Persimmon Homes.

Lounge, kitchen /breakfast, bathroom, oil CH, D/G, gardens, garage, parking.

SOHAM – Guide price £145,000

A modern 3 bedroom end terrace home on this ever popular development.

Lounge, kitchen/dining room, bathroom, GCH, garden, garage.

LITTLEPORT – Guide price £144,000

A spacious 3 bedroom semi detached home in close proximity to the Primary School, Health Centre and Main Street.

Entrance hall, lounge, kitchen /breakfast, lobby, landing, en suite, bathroom, D/G, GCH, gardens, parking, no upward chain.

LITTLEPORT – Guide price £140,000

This 2 bedroom Victorian home must be seen to be fully appreciated.

Bathroom, lounge, dining room, fitted kitchen, D/G, gas radiator heating, enclosed rear garden.

LITTLEPORT – Guide price £139,995

A delightful detached 1 bedroom bungalow in a good location close to the centre of this well served village.

Bathroom, hall, lounge, kitchen, lean-to conservatory, D/G, GCH, gardens, garage, parking, no upward chain.

LITTLEPORT – Guide price £137,500

A modern 2 bedroom semi detached home which benefits from well proportioned accommodation throughout.

Bathroom, entrance hall, lounge, kitchen /dining, D/G, electric storage heaters, garage, parking, garden.

LITTLEPORT – Offers over £135,000

A 2 bedroom Victorian semi detached home within walking distance of Main Street and the railway station.

Lounge, dining, kitchen, utility, cloakroom, landing, bathroom, D/G, GCH, garden, 2 brick built outbuildings.

ARLA Association of Residential Letting Agents

The National Approved Lettings Scheme

View all properties at tgresidential.com

UN985231/TG

Ely
01353 616130

TuckerGardner

WILBURTON – Offers over £300,000

An extended 5 bedroom modern detached family home.

Cloakroom, kitchen/breakfast room, dining room, lounge, shower room, bathroom, GCH, D/G, garden, garage.

SUTTON – Guide price £245,000

A spacious 3 bedroom detached bungalow seated on a generous plot.

Lounge, dining room/study, kitchen/breakfast room, utility room, shower room, OCH, garage, driveway.

SUTTON – Guide price £225,000

This spacious 3 double bedroom detached family home benefits from a pleasant location.

Porch, entrance hall, cloakroom, lounge /dining room, kitchen /breakfast, utility room, landing, bathroom, oil CH, garden, garage, parking.

LITTLEPORT – Guide price £225,000

A very well presented bright and spacious 4 bedroom detached family home.

Lounge, dining room, kitchen, master bedroom with en suite, 3 bedrooms, bathroom, GCH, DG, garden, parking, garage.

SOHAM – £194,995

Situated in the highly regarded location of "Speed Lane" within the town of Soham a 3 bedroom semi detached property.

Shower room, cloakroom, kitchen, lounge, GCH, D/G, integral garage, driveway parking, garden, no upward chain.

SUTTON – £187,500

Less than 1 year old the Cambridge RX is a spacious 3 bedroom end terrace property.

Master bedroom with en suite, bathroom, garden with extended patio, garage and two parking spaces, NHBC.

WITCHFORD – £179,995

An extended 3 bedroom semi detached home situated on this ever popular residential development.

Bathroom, cloakroom, fitted kitchen, living/dining room, conservatory, GCH, D/G, garden, garage and driveway.

STRETHAM – £179,995

A very well presented 3 bedroom end terrace home.

Bathroom, cloakroom, kitchen /dining, lounge, Economy 18 heating system, D/G, carport, garden, no upward chain.

SUTTON – Guide price £165,000

A 3 bedroom semi detached bungalow in good decorative order situated in a cul-de-sac location within the well served village of Sutton.

Entrance hall, separate WC, lounge/dining room, kitchen, 3 bedrooms, bathroom, electric storage heating, double glazing, enclosed gardens.

SOHAM – Guide price £164,995

A well presented 3 bedroom semi detached home.

Cloakroom, lounge/dining room, kitchen, bathroom, GCH, D/G, garden, off road parking.

LITTLE DOWNHAM – £159,995

A modernised Victorian semi detached cottage.

Lounge, kitchen/dining room, 2 bedrooms, bathroom, GCH, D/G, rear garden, off road parking.

LITTLE DOWNHAM – Guide Price £154,950

2 bedroom mid terrace property.

Lounge/dining room, kitchen, landing, bathroom, rear garden, GCH, D/G, excellent decorative order, parking.

rightmove.co.uk The UK's Number 1 Property Website

tgresidential.com

UN985238/TG

Ely
01353 616130

TuckerGardner

WILBURTON – Guide price £360,000

A stunning 5 bedroom detached property with bright and spacious accommodation throughout.

Entrance hall, cloakroom /shower room, lounge, dining, kitchen /breakfast, utility, playroom, landing, en suite, bathroom, D/G.

WITCHAM – Guide price £295,000

A modernised detached bungalow in this highly regarded village set on a generous plot.

Entrance hall, lounge, dining room, kitchen, master bedroom with en suite shower room, 3 further bedrooms, bathroom and separate WC.

SOHAM – Offers over £275,000

A 4 bedroom detached luxurious family home that is presented in show house condition.

Hall, cloakroom, lounge, dining room, kitchen /breakfast room, utility room, landing, conservatory, en suite, bathroom, D/G, GCH, garden.

WITCHFORD – Guide price £245,000

A deceptively spacious modern 4 bedroom detached family home in the highly regarded village of Witchford.

Entrance hall, cloakroom, lounge, dining, kitchen, utility, landing, en suite, bathroom, 2 reception rooms, D/G, GCH, garage and garden.

LITTLEPORT – Guide price £225,000

A modern 4 bedroom property that is presented in superb decorative order.

Entrance hall, lounge, dining room, kitchen /breakfast, utility, cloakroom, en suite, bathroom, D/G, GCH, garden, parking.

WITCHFORD – Guide price £220,000

An extended 4 bedroom semi detached home in a cul-de-sac location within the highly regarded village of Witchford.

Entrance hall, cloakroom, lounge, kitchen, dining/family room, utility room, landing, master bedroom with en suite shower room.

LITTLEPORT – Guide price £219,950

A superb 3 bedroom detached bungalow set in this quiet cul-de-sac location.

Lounge, kitchen/breakfast room, bathroom, D/G, GCH, gardens, established pond, vegetable plot, garage, off road parking.

SOHAM – Offers over £219,950

An immaculately presented detached former show house with 3 bedrooms.

Cloakroom, lounge, dining room, kitchen, conservatory, master bedroom, bathroom, D/G, GCH, garage, parking.

QUEEN ADELAIDE – Guide price £200,000

A deceptively spacious 3 bedroom semi detached home in the quiet hamlet of Queen Adelaide less than 2 miles from Ely.

Porch, entrance hall, lounge, dining room, kitchen, bathroom, D/G, electric heating, garden, parking.

LITTLEPORT – Offers over £189,950

A well presented 4 bedroom link home with spacious accommodation throughout in a quiet cul-de-sac location.

En suite, bathroom, lounge, dining room, kitchen, ground floor cloakroom, entrance hall, landing, D/G, GCH, garage, rear garden.

PRICKWILLOW – Offers over £185,000

A modernised 2 bedroom semi detached bungalow set on a plot of 0.2 of an acre.

Lounge, dining, kitchen, bathroom, D/G, oil CH, gardens, garage, driveway.

SOHAM – Guide price £185,000

A refurbished 3 bedroom detached Victorian home on this generous plot.

Lounge, dining room, kitchen, utility room, bathroom, D/G, GCH, garden to front, patio garden to rear , garage, off road parking.

Get ahead of the market, view all our properties online at

tgresidential.com

UN985241/TG

DISTINCTIVE FAMILY H
in a picturesque and ancient riverside villa

Architect designed detached homes of distinctive appearance flanking a gently sweeping close in a pleasant setting adjacent to the Old River Nene.

Upwell is one of the most attractive villages in the region located about seven miles south east of Wisbech amidst some of the most fertile arable land in the country.

Variety of designs featuring three bedroom bungalows and four, five and six bedroom homes with an outstanding specification.

En-suites to principal bedrooms, wardrobes to all bedrooms, extensively fitted kitchens and deep walk-in bay windows to the lounge overlooking the turfed rear gardens.

The village is situated in the centre of a triangle formed by the ancient Cambridgeshire towns of March and Wisbech and Downham Market (approx. six miles) in West Norfolk.

3 bedroom bungalow £234,850
4, 5 & 6 bedroom houses £237,850 to £389,850

View home nearing completion
Illustrated brochure now available
TEL: 07957 633238

Mulberry Lea
Town Street • Upwell

SPICERMcCOLL
...selling new homes
10 York Row, Wisbech PE13 1EA

JAMES DEVELOPMENT Company Limited
...creating homes of distinction

smartLIFE

BEAUFORT DRIVE | CHATTERIS
SOUTHWELL CLOSE | MARCH
ALL SAINTS CLOSE | MARCH

VISIT OUR STUNNING SHOW HOME AT ALL SAINTS CLOSE. OPEN FRIDAY TO MONDAY 10AM - 5PM

Home Group Developments Ltd in partnership with SmartLIFE are delighted to introduce a unique concept in housing to the market towns of March and Chatteris.

2, 3 & 4 Bedroom contemporary designed homes in choice of 3 locations. Environmentally Friendly homes built to Secure by design standards

- Fitted Kitchens with Oven, Hob, Extractor & washing machine
- Gas Heating
- Family Bathroom & Ground Floor Shower room
- 1 or 2 Car Spaces – subject to allocation
- Unique design provides some with Roof terraces
- NHBC 12 Year Warranty

home

2 bedroom homes from £136,000
3 bedroom homes from £151,000
4 bedroom homes from £178,000

SOUTHWELL CLOSE | MARCH

RESERVATIONS NOW BEING TAKEN
CALL **01354 659845**
OR **07962 398411**
Your own standard network rates apply for calls to mobile phones.

BEAUFORT DRIVE | CHATTERIS

Selling Agents:
haart ...is where your home is ...selling new homes
SPICERMcCOLL ...selling new homes

ALL SAINTS CLOSE | MARCH

Ombudsman

OFT Approved code

DAVIDCLARK & COMPANY

THE PROPERTY SALES PEOPLE

NATIONAL ASSOCIATION OF ESTATE AGENTS NAEA

Tel: 01353 665020 WWW.CLARKHOMES.CO.UK Fax: 01353 669153

20-22 Market Place, Ely, Cambs CB7 4NT Email: info@clarkhomes.co.uk

SOHAM £174,950

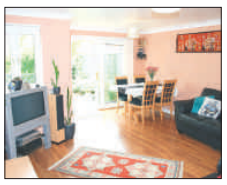

- Modern end terrace
- 3 bedrooms
- En-suite to bed 1
- Lounge dining room
- Fitted kitchen
- D/s cloakroom
- Enclosed rear garden
- 2 allocated parking spaces

SOHAM £147,500

- Older style cottage
- Central location
- 2 bedrooms
- Refitted kitchen
- Gas heating
- Off road parking
- Groundfloor bathroom
- Lounge

MEPAL £299,995

- Spacious family house
- 4 bedrooms
- 3 reception rooms
- Kitchen/b'fast room
- Added conservatory
- Utility & showerroom
- Double garage
- Viewing essential

ELY £139,950

- Modern apartment
- 2 bedrooms
- Kitchen with fitted appliances
- Lounge
- Allocated parking
- Ideal first buy or investment
- Bathroom
- Viewing recommended

PYMOOR £214,995

- Detached bungalow
- Semi rural location
- 3 bedrooms
- En-suite to bed 1
- Fitted kitchen & utility
- Greenhouse & workshop
- Oil heating
- Garage & garden

BURWELL £205,000

- Detached property
- 2 bedrooms
- 25' lounge
- Kitchen b'fast room
- D/stairs bathroom
- Open plan staircase to first floor
- Off road parking
- NO UPWARD CHAIN

CHATTERIS £305,000

- Detached family home
- 5 bedrooms
- 2 en-suites
- Victorian style added conservatory
- Study
- Lounge & dining room
- Double garage
- Gas heating
- Viewing essential

ELY £114,950

- Popular Tower Court development
- First floor apartment
- 1 bedroom
- Lounge & kitchen area
- Gas heating
- Double glazing
- Allocated parking
- Ideal investment

LT DOWNHAM £149,995

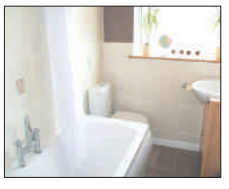

- Semi detached home
- 2 bedrooms
- Lounge/diner
- Gas heating
- Open fields to rear
- Off road parking
- UPVc double glazing
- Ideal first purchase

UN98460-4/DC

movewithus recommended agent www.movewithus.co.uk

Internet marketing on multiple websites
Colour details | Central office location

rightmove.co.uk The UK's number one property website

Ombudsman

OFT Approved code

DAVIDCLARK & COMPANY

THE PROPERTY SALES PEOPLE

NAEA National Association of Estate Agents

Tel: 01353 665020 WWW.CLARKHOMES.CO.UK Fax: 01353 669153

20-22 Market Place, Ely, Cambs CB7 4NT Email: info@clarkhomes.co.uk

ELY £179,950

- Modern semi
- 3 bedrooms
- Kitchen/dining room
- Lounge
- D/s cloakroom
- Gas heating
- Smartly presented
- Garage & parking

SOHAM £345,000

- Detached family home
- Overlooking the common
- 4/5 bedrooms
- En-suites to bed 1 & 2
- Lounge & dining room
- Kitchen b'fast room
- Utility & scullery
- Ample parking & brick stable block

ELY £209,950

- Popular location
- Semi detached
- 3 bedrooms
- South facing garden
- Kitchen/diner
- Downstairs cloaks
- Easy walk in to town
- Viewing essential

STRETHAM £250,000

- Older style detached
- Kitchen & utility
- Lounge & dining room
- Study/music room
- 4 bedrooms
- UPVc double glazing
- Propane gas heating
- Good size rear garden

ELY £127,500

- First floor maisonette
- 2 bedrooms
- Lounge/diner
- Kitchen
- Gas heating
- Allocated parking
- No Chain
- Ideal first time buy

LT DOWNHAM £209,950

- Detached house
- 4 bedrooms
- Fitted kitchen
- Lounge/dining room
- Enclosed rear garden
- Gas heating
- UPVc double glazing
- Viewing recommended

ELY £192,500

- Tastefully converted
- 1st floor apartment
- Inglenook fireplaces
- City centre location
- Off road parking
- Gas heating
- NO UPWARD CHAIN
- Viewing essential

ELY £224,950

- Detached house
- 3 bedrooms
- En-suite to bed 1
- Fitted kitchen/diner
- Gas heating
- Garage at rear
- Double glazing
- NO UPWARD CHAIN

WILBURTON £625,000

- Detached farmhouse
- Popular village
- 5 bedrooms
- 2 En-suites
- 2 Reception rooms
- Large kitchen
- 2 x 1 bed self contained flats
- Garage & gardens

UN98460S/DC

movewithus recommended agent www.movewithus.co.uk

Internet marketing on multiple websites

Colour details | Central office location

rightmove.co.uk The UK's number one property website

haart of Ely
1a Fore Hill, Ely, Cambridgeshire CB7 4AA.
0845 338 5438 (local call charges apply)
ely@haart.co.uk

haart

...is where your home is

Soham £178,000

New Price

This 3 bedroom end terrace property is in the prime village of Soham and has to offer kitchen/diner, lounge, cloakroom en-suite to master bedroom and family bathroom must be viewed

Witcham £289,995

A brand new 4 double bedroom home with en-suite to master, family bathroom, kitchen/dining room, utility room, lounge, study, downstairs cloakroom

Ely £314,950

A detached executive home offering 5 bedrooms with 3 en-suites, lounge, dining room, kitchen/breakfast room with built in appliances, cloakroom, bathroom

Soham £125,000

Ideal first time buyer property situated in the popular town of Soham. This home offers lounge, kitchen, 2 bedrooms, bathroom and off road parking.

Ely £184,950

This allows lounge, dining room, kitchen, downstairs cloakroom, 3 bedrooms with master en-suite, family bathroom, off road parking and garage.

Soham £169,950

This 3 bedroom detached property offering lounge, kitchen, conservatory, cloakroom, en-suite, family bathroom, off road parking for 2 cars.

Soham £148,950

New

This home offers lounge opening to dining room, kitchen, 3 bedrooms and family bathroom, Upvc glazed windows, gas fuelled heating and off road parking.

Prickwillow £375,000

New

Detached Family Home

An opportunity to acquire a detached village home offering a variety of flexible accommodation. Presently the main house boasts lounge with archway through to dining room, 2 kitchens, study on the ground floor and on the first floor offers sun room with opening to balcony, 4 bedrooms, 2 family bathroom and sauna.

haart financial services

We search the whole market to get you the best mortgage rate.

Give us 5 minutes to see if we can save you money.

YOUR HOME MAY BE REPOSSESSED IF YOU DO NOT KEEP UP REPAYMENTS ON YOUR MORTGAGE.

Written quotations are available on request. Subject to status. Contracts of insurance may be required. A Professional Brokerage Fee of up to 1.95% may be charged. haart Financial Services is a trading style of Mortgages Direct Limited. Registered in England & Wales No. 2780784. Registered Office: Wellington House, Butt Road, Colchester, Essex, CO3 3DA.

MORTGAGES DIRECT LIMITED IS AUTHORISED AND REGULATED BY THE FINANCIAL SERVICES AUTHORITY.

Ely £219,950

New

Prime Location

Haart are pleased to offer for this sale semi detached house situated in highly sought after location. The accommodation comprises:
Ground floor with entrance hall, downstairs cloakroom, lounge, dining room and fitted kitchen.
First floor with landing, three bedrooms, balcony and family bathroom.
The property also has the advantage of majority double glazing and warm air heating.

Soham £143,950

This home offers lounge, dining area, recently fitted kitchen, downstairs cloakroom, family bathroom, 3 bedrooms and allocated parking.

Prickwillow £269,950

New Price

This property offers, lounge, dining room, kitchen, 3 good sized bedrooms, oil central heating, double garage, carport and ample off road parking.

Ely £239,950

Accommodation comprises of lounge/ diner, entrance porch, kitchen/breakfast room, side lobby, conservatory, 2 double bedrooms, family bathroom and garage

Ely £149,950

New

Two bedroom stylish home offering open living kitchen, lounge/diner, bathroom, en-suite, communal garden & off road parking.

Littleport £199,950

Detached 3 bedroom family home which offers, kitchen/diner, utility, cloakroom, lounge & conservatory, gardens to front & rear, ample off road parking.

Soham £265,000

A modern townhouse situated on a popular new development in the village of soham which offers many amenities and catchment for sought after schools.

Pymoor £185,000

New

A fantastic opportunity to invest in a detached rural property with 2.19 hectares of land attached. Contact haarts for further details.

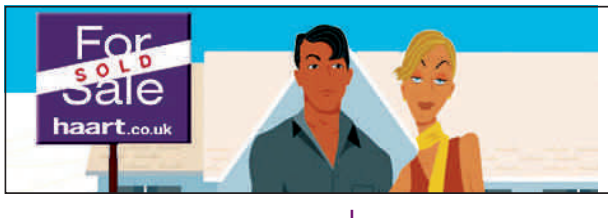

Free Online Valuation Service

You are one phone call away from having your home valued by one of our experienced valuers, call today to find out how we can help to book your valuation online.

haart.co.uk

UN984846/HA

Mortgage Advice | Legal Services | Free Valuations | Conveyancing Services | Home Surveys

haart of Ely
1a Fore Hill, Ely, Cambridgeshire CB7 4AA.
0845 338 5438 (local call charges apply)
ely@haart.co.uk

haart

...is where your home is

Soham £199,950

£7,754 Worth Of Extras

haart are pleased to offer this new build George Wimpey built home. Priced for a quick sale. this "Litchfieldgate" designed property offers accommodation of lounge, dining room, kitchen with built appliances, downstairs cloakroom, 4 bedrooms with master en-suite and family bathroom. Further benefits are Upvc glazed windows, gas fuelled heating and off road parking. With this property the builder has also included £7,754 worth of extra. Contact haart for further details.

Book Your Valuation Today

Receive a demonstration of our new online package including:

- **3D Virtual tour**
- **Virtual walk around your property**
- **Floor plans**

Ely £314,950

Detached

An opportunity to acquire a substantial family home in the city of Ely. Accommodation comprises of lounge, dining room, kitchen, study, downstairs cloakroom, 5 bedrooms, master with en-suite and walk in dressing area, 2 further bedrooms with en-suite and family bathroom. Further benefits are double glazed windows, gas fuelled heating, tandem length garage and off road parking. Offered for sale with No Chain.

Stretham £189,950

Extended Family Home

haart are pleased to offer for sale this well presented and recently extended family home. This home now boasts lounge opening to dining room, recently fitted kitchen, downstairs shower room, 3 bedrooms, family bathroom, Upvc glazing, gas fuelled heating and off road parking. Viewing is highly recommended to fully appreciate the finish of this property.

Soham £250,000

Family Home

Haart of Ely are pleased to offer for sale, a 4/5 bedroom town house in the popular town of Soham. Property comprises of ground floor utility room, bedroom four, bedroom 5/ study. First floor offers, lounge, dining room, kitchen, study area. Second floor has master bedroom with walk in wardrobe and en-suite, two further bedrooms and bathroom. Outside has front and rear gardens, garage, car port and off road parking. Internal viewing is highly recommended.

Soham £189,995

Detached

This 3 bedroom detached home has a lounge/diner, kitchen, conservatory, ensuite to master family bathroom cloakroom double glazing gas central heating situated in the village of Soham which has shops and local schools must be viewed

Soham £144,950

This home offers lounge/diner, kitchen, 2 bedrooms and family bathroom. Further benefits are sealed unit glazed windows, gas fuelled heating and off road parking.

Village Bungalows Wanted up to £250,000

Soham £199,950

A semi detached home offering contemporary style living. Comprising of lounge, kitchen, 4 bedrooms, study, dining room, rear garden.

Ely £309,950

This home offers lounge, dining room, study, kitchen/breakfast room, 5 bedrooms, 2 en-suits, tandem length garage and enclosed rear garden.

Period Properties Wanted in all villages up to £375,000

Chatteris £254,950

Detached four bedroom home offering lounge, conservatory, kitchen, garden, garage & off road parking.

Public Notice

Haarts are now in receipt of an offer for the sum of £115,000 for 13 Mow Fen Road, Littleport, Cambridgeshire.

Anyone wishing to place an offer on this property should contact Haarts Estate Agents 1a Forehill, Ely, CB7 4AA 01353 664112 before exchange of contracts

Soham £164,950

This 3 bedroom end of Terrace family home is offering lounge kitchen/diner good size back and front gardens and in walking distance to all the schools

Soham £199,950

This family homes offers lounge, dining room, conservatory, 3 bedrooms, family bathroom, garage, gas fuelled heating, Upvc glazed windows and off road parking.

Southery £159,995

A well portioned 3 bedroom detached house offering lounge, downstairs cloakroom, kitchen/breakfast, garage, family bathroom.

Sutton £144,950

This home offers lounge opening to dining room, kitchen, 3 bedrooms, bathroom, Upvc glazed windows, gas fuelled heating and single garage.

Ely £198,500

A modern middle terrace made for a family with generous bedrooms and plenty of storage. If you like living the high life take a look at this townhouse today.

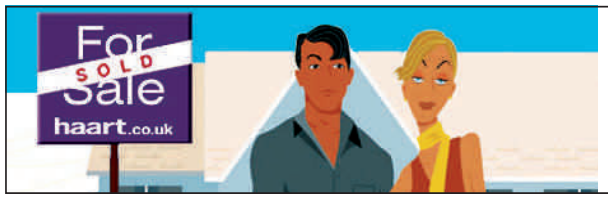

Free Online Valuation Service

You are one phone call away from having your home valued by one of our experienced valuers, call today to find out how we can help to book your valuation online.

haart.co.uk

UN984849/HA

Mortgage Advice | Legal Services | Free Valuations | Conveyancing Services | Home Surveys

Bishop's Place, Ely
CB7 4AH

Rosewell Gardens, Ely
CB7 4SE

HOPKINS HOMES

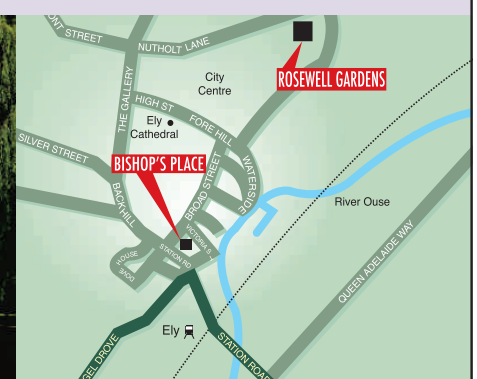

TAILORED INCENTIVES AVAILABLE*

A Showhome can be viewed at our Rosewell Gardens development open Thurs - Sun 10am - 5pm, Mon 1pm - 5pm

These two stunning developments of 2, 3 and 4 bedroom new homes are close to the Ely city centre enjoying excellent links to Cambridge and London. A great place to live, ideal for commuting.

For further information please telephone:

Rosewell Gardens 01353 661092

Bishop's Place 01353 666976

Selling Agents

Cheffins

Also developing at: • Bury St Edmunds • Colchester • Elmswell • Mulbarton • Norwich • Papworth Everard

www.hopkinshomes.co.uk

24 hour enquiry line 01394 446860 sales@hopkinshomes.co.uk

Photography shows typical Hopkins Homes exterior and location image of Ely. *On selected plots, subject to terms and conditions.

'The Hoist', The Vineyards, Ely, Cambs.

A development of 16 apartments in central City location by Freshwater Estates (UK) Ltd.

ONLY 9 REMAINING

OPEN DAY SATURDAY 28th JULY, 10 am – 4pm AND SUNDAY 29th JULY, 10 am – 2pm

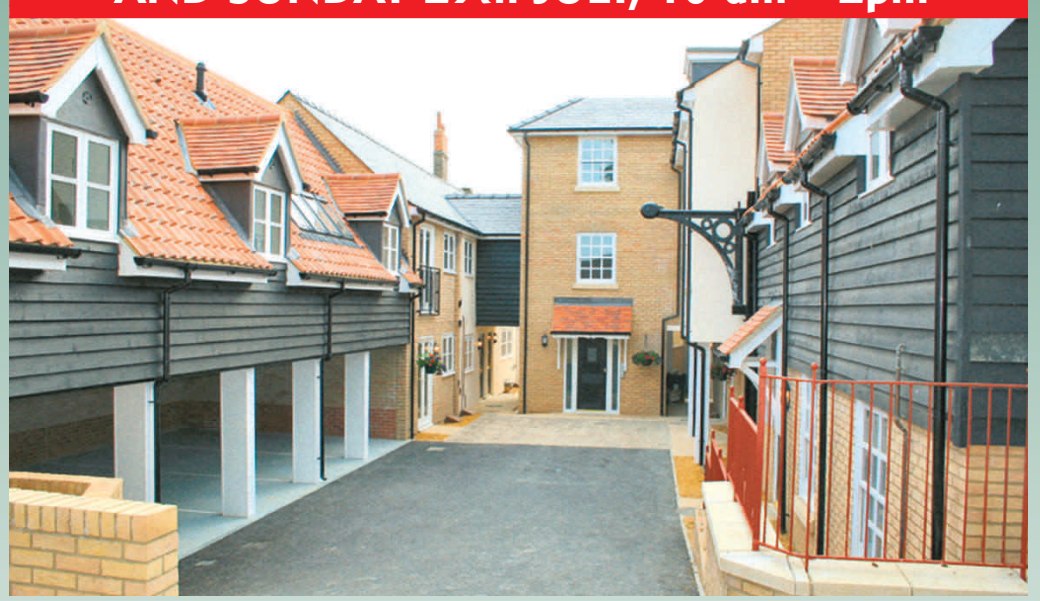

Prices from £139,950 (one bedroom) to £194,950 (two bedrooms)

● Gas fired heating ● Double glazing ● Minutes from Market Place ● Fitted appliances ● 10 year Zurich warranty

CALL FOR CURRENT PLOT AVAILABILITY

DAVID CLARK & COMPANY
THE PROPERTY SALES PEOPLE

20 - 22 Market Place, Ely

Tel 01353 665020

www.clarkhomes.co.uk

FRESHWATER ESTATES (UK) LTD.

UN985301

RENTALS GUIDE

UN984637

Executive home in quiet village

THIS lovely executive-style chalet bungalow is set in a quiet rural location in the village of Manea, within easy reach of Chatteris, Ely, March and Downham Market.

The accommodation includes four bedrooms, a designer kitchen and even a home cinema, as well as a double garage and mature gardens.

An early viewing of this long-term let is highly recommended. It is available to rent for £950 per calendar month, and viewings can be arranged through Harleys on (01353) 862500.

CHRIS STEWART
Letting Agents
01353 644024
26 St.Thomas Place, Ely
Email: chris@chrisstewartlettings.co.uk
Specialising in Lettings, Property Management and Buy to Let advice

ELY £495 pcm

A Victorian cottage close to the River and Rail Station. Comprising sitting room, kitchen/breakfast room, 2 bedrooms and bathroom. Gas radiator heating.

Available July 2007.

ELY £1,350 pcm

A substantial detached family size home in an established non estate location. Comprising hall, shower room, living room, dining room, sun lounge, kitchen, 4 good bedrooms and 3 bathrooms. Gas radiator heating. Large garden. Garage and parking spaces.

Available July 2007.

ELY £500 pcm

An interesting mews house in a superb location very close to the River and Station. Comprising open plan living room/kitchen, landing, 2 bedrooms and bathroom. Electric night storage heating.

Available August 2007

ELY £495 pcm

An individual first floor flat in Tower Court. Gas radiator heating to hall, living room/kitchen, 2 bedrooms and bathroom. Sealed unit double glazing. Communal gardens. Allocated parking.

Available July 2007.

All the above are for non smokers only

UN985573/206

For up-to-the-minute availability and details of other listings visit our website
www.chrisstewartlettings.co.uk

Ely Estates
Independent Property Management and Letting Agents
32 Forehill, Ely, Cambridgeshire CB7 4AF
T: 01353 669333 F: 01353 668399
E-mail: ely.estates@virgin.net

ELY
Older style 2 bedroom terrace house.
£450 pcm EXCL

ELY
1 bed maisonette.
City Centre location.
£425 pcm EXCL

ELY
Premier 2 bedroom flat.
City Centre location.
£640 pcm EXCL

ELY
Modern 4 bedroom detached house.
£1,100 pcm EXCL

ELY
Refurbished 3 bedroom bungalow.
£950 pcm EXCL

ELY
Modern 5 bedroom house.
£1,375 pcm EXCL

SOHAM
New first floor 1 bedroom flat.
£350 pcm EXCL

SOHAM
Modern 1 bedroom ground floor flat.
£400 pcm EXCL

SOHAM
One bedroom self-contained annexe.
£550 pcm INCL

SOHAM
Refurbished 3 bedroom house.
£650 pcm EXCL

LITTLEPORT
Modern 4 bedroom detached house.
£975 pcm EXCL

LITTLEPORT
1 bedroom ground floor flat.
£350 pcm EXCL

ALL VIEWINGS REQUIRE PRE-REGISTRATION
ALL APPLICATIONS SUBJECT TO FULL REFERENCES

Personal and professional service, Competitive fees, Free initial valuation and advice Full vetting procedure for potential tenants, More quality properties always required

UN9847745/206

LANDLORDS LANDLORDS LANDLORDS LANDLORDS LANDLORDS

you LET

a fresh approach to letting your property

only 9.75% full property management fee for landlords

- Get your property displayed on major websites including Rightmove and Lettingweb
- We offer a full management service including supervised viewing, inspections and advertising
- We are a national company offering an unrivalled service to both landlords and tenants

New offices in Cambridge and Ely | OPEN NOW!

visit us here: www.youlet.co.uk

0845 634 4603
ely@youlet.co.uk
cambridge@youlet.co.uk

Ely
01353 616130

TuckerGardner

ST JOHNS ROAD, ELY £550 pcm

Fully furnished two bedroom house located to the south of the City Centre.

Fully refurbished, new kitchen and bathroom with shower. Enclosed rear garden, external storage and patio. Gas central heating.
Fully Furnished

COVENEY £550 pcm

Detached three bedroom property located in the village of Coveney, four miles west of Ely City Centre.

With views over the Fens and of the Cathedral, enclosed garden and oil central heating. Pets considered.
Unfurnished

SUTTON £560 pcm

Brand new two bedroom property on the well presented Darby's Yard development in Sutton.

High standard of finish throughout with garden and parking. Gas central heating.
Unfurnished.

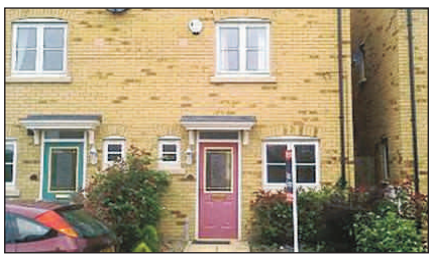

LITTLEPORT £595 pcm

Three bedroom townhouse located in the village of Littleport.

Enclosed garden, garage and drive. Gas central heating.
Unfurnished.

LITTLE THETFORD £595 pcm

Well presented two bedroom property located in the village of Little Thetford.

Newly decorated throughout with new carpets. Gas central heating, garage and driveway.
Unfurnished

ST JOHNS ROAD, ELY £595 pcm

Two bedroom part furnished mid terrace house in Ely.

Gas central heating. Small rear garden with parking at rear.
Unfurnished

LYNN ROAD, ELY £600 pcm

Spacious two bedroom house located near the City Centre.

With garden, parking and garage. Gas central heating. Ideal for sharers.
Unfurnished.

LISLE LANE, ELY £625 pcm

Modern two bedroom house in an excellent location close to the river, railway station and the City Centre.

Benefits from a garage and enclosed rear garden. Nicely presented with neutral décor throughout.
Unfurnished.

DOWNHAM ROAD, ELY £625 pcm

Period house located within minutes of the town centre.

Offering lounge, dining room and three bedrooms. Small courtyard garden and gas central heating.
Unfurnished.

ST OVINS GREEN, ELY £650 pcm

Three bedroom semi detached house with enclosed rear garden.

Located 10 minutes walk to town centre. Gas central heating.
Unfurnished.

WITCHFORD £650 pcm

A modern three bedroom terraced home situated within a cul de sac in the popular village of Witchford.

Enclosed rear garden and gas central heating.
Unfurnished.

BOHEMOND STREET, ELY £675 pcm

Well presented three bedroom semi detached modern house.

Located close to the City Centre with gas central heating, garage and parking.
Unfurnished.

KINGS AVENUE, ELY £695 pcm

New three bedroom mid terrace house located on the Bishops Gate development.

Neutrally decorated throughout, gas central heating, enclosed garden and parking.
Unfurnished.

LITTLE THETFORD £725 pcm

Well presented three bedroom detached home located in the village of Little Thetford.

With separate dining room, garage, enclosed rear garden and en suite to master bedroom.
Unfurnished.

THE MEDWAY, ELY £775 pcm

Well presented 3 bedroom property located north west of the City Centre giving easy access to the A10.

Rear enclosed garden, parking and gas central heating. Pets considered.
Furnished

THE RANGE, ELY £775 pcm

Pretty Victorian cottage newly refurbished throughout.

Picturesque location within a few minutes walk of the City Centre with rear views of the Cathedral. Front and rear gardens, parking, gas central heating. Neutrally decorated throughout with new carpets. Cats considered.
Unfurnished

ARLA
Association of Residential Letting Agents

The National Approved LETTING SCHEME

View all properties at tgresidential.com

01353 663144
cheffins.co.uk

Cheffins

Residential Lettings

CAMBRIDGE NEWMARKET **ELY**
SAFFRON WALDEN HAVERHILL LONDON

ARLA Association of Residential Letting Agents · RICS · NAEA · Tenancy Deposit Scheme

The Professional Approach to Residential Lettings

We specialise in placing responsible people in professionally managed accommodation, acting in the best interests of tenants and landlords alike. We offer expert advice to prospective landlords and welcome enquiries from established landlords seeking a reliable property management partner.

MAIN STREET, LITTLE DOWNHAM
£1,250pcm
Older style detached four bedroom house. Gas central heating, new sash windows throughout, gravelled driveway and rear garden. (No pets/ no smokers). Available now.

HIGH STREET, SUTTON
£1,200pcm
Individual semi detached four bedroom house with landscaped garden and double length carport. (No pets/ No smokers)
Available now

COLUMBINE ROAD, ELY
£1,000pcm
Detached four bedroom family home. Gas central heating, double glazing throughout, enclosed rear garden, garage & drive. (No smokers /No pets). Available September.

PRATT STREET, SOHAM
£1,000pcm
Detached four bedroom period property. Gas central heating, enclosed rear garden & on road parking. (No smokers/ No pets). Available beginning September.

WENNY ROAD, CHATTERIS
£1,000pcm
Detached four bedroom property. Gas central heating, extensive courtyard providing vehicular parking, enclosed garden to the rear. (No pets/ No smokers) Available now

THE TURNPIKE, ELY
£1,000pcm
Modern detached four bedroom family house. Gas central heating, double garage with parking area and enclosed rear garden. (No smokers/ No pets). Available August.

HIGH STREET, SUTTON
£850pcm
Terraced four bedroom period property offering a wealth of character. Gas central heating, enclosed rear garden and parking for two cars. (No smokers/ No pets). Available Now.

PEACOCK WAY, LITTLEPORT
£800pcm
Modern detached four bedroom bungalow. Gas central heating, double glazing, gardens to front & rear, garage & drive. (No pets/ No smokers). Available beginning July.

CHELMER WAY, ELY
£795pcm
Detached three bedroom family house set in small development close to the town centre. Gas central heating, enclosed garden and single garage. (No smokers/ No pets) Available mid July.

ST MARYS COURT, ELY
£700pcm
Centrally located end of terrace three bedroom family home. Gas central heating, front and rear gardens and parking. (No smokers/ no pets). Available beginning July.

BOHEMOND STREET, ELY
£675pcm
Recently refurbished centrally located three bedroom semi detached home. Gas central heating, gardens & garage. (No smokers/ No pets) Available mid August.

ST MARTINS WALK, ELY
£575pcm
2/3 bedroom house located within walking distance of City centre. Electric heating, enclosed rear garden & allocated parking. (No pets/ No smokers). Available early August.

KINGS AVENUE, ELY
£550pcm
Modern two bedroom first floor flat to the north of the City centre. Electric heating, double glazing throughout and allocated parking (No smokers/ No pets). Available early September.

ELY ROAD, LITTLE DOWNHAM
£550pcm
Detached older-style farmhouse. Oil central heating, double glazing, large garden and parking area for two cars. (No pets/ No smokers). Available mid July.

MAIN STREET, LITTLE DOWNHAM
£450pcm
Mid terraced older style two bedroom property. Electric storage heaters, small rear garden and on street parking. (No smokers/ No pets). Available beginning August.

25 Market Place • Ely • Cambs • CB7 4NP • ely.lettings@cheffins.co.uk

UN984635/CH

ASHWOOD Property Management

e: enquiries@ashwoodproperty.co.uk
w: www.ashwoodproperty.co.uk
t: 01353 654137 Ely Office
t: 01480 357593 Huntingdon Office

Soham — £495

Available Now Ref: F208

- Spacious nearly new first floor flat
- Situated in a central location for local shops and amenities
- Finished to a high standard
- Fitted modern kitchen with integrated fridge
- Double bedroom with fitted wardrobes

Coveney — £625

Available Now Ref: F201

- A well presented detached bungalow
- Popular village location
- Spacious lounge with countryside views
- kitchen/dining room
- 2 bedrooms
- UPVC double glazing, garage, gardens and off street parking.

Ely — £675

Available 23rd Aug Ref: N203

- Nearly new 3 bedroom home
- 2 doubles
- Spacious lounge
- Dining room with French doors to enclosed garden
- En-suite to master bedroom
- Garage and parking

Sutton — LET

Ref: H206

- 2 bedroom mid terrace
- Recently decorated
- Cul de sac location
- Spacious bedroom
- 2 allocated parking spaces
- Excellent location for Cambridge/ Ely/ Huntingdon

LANDLORDS WANTED!

Due to high demand properties are urgently required in all areas

Littleport — £635

Available Now Ref: K204

- Well presented 3 Bedroom semi detached property
- Kitchen/diner with double French doors
- Sun/utility room
- Spacious lounge
- 2 doubles & 1 single each with fitted wardrobes
- Front, rear gardens and garage

Soham — £450

Available 4th Sep Ref: R202

- 1 bedroom mid terrace situated in Soham
- Neutral décor with modern carpets throughout
- Lounge/diner
- Double bedroom
- Bathroom with shower
- Low maintenance garden and allocated parking

Ely — LET

Ref: J203

- Newly modernised 2 bedroom semi detached property
- Well presented comprising lounge
- Downstairs shower room and bathroom
- 2 double bedrooms
- Excellent location for railway station and transport links
- Unfurnished

... all your property needs

GLM THE GUILD OF LETTING & MANAGEMENT

UN984106/AW

Ely Cambridge

01353 668294

7 Fore Hill, Ely, Cambs CB7 4AA

russellres.co.uk

Littleport Sawston

01353 865910

20 Main Street, Littleport, Cambs CB6 1PJ

RUSSELLS

UN98477 1/RR

LET

Soham £475

A super home offering comfortable modern living in a quiet location

- 1 bedroom
- Sitting rm & kitchen/breakfast room
- Available 07/09/07
- Part furnished

LET

RUSSELLS

Ash Grove £500

A delightful home in a quiet cul-de-sac with good access to the City

- 1 double bedroom
- Allocated parking space
- Available 01/08/07
- Unfurnished

Littleport £525

A superbly presented end of terrace Victorian cottage must view

- 2 double bedrooms
- GCH & rear garden
- Available now
- Unfurnished

Littleport £525

A stunning flat located in the heart of the Town & a short walk to the station

- 1 bedroom
- Open plan living
- Available 10/08/07
- Furnished

Lantern Court £545

A 1st floor flat in the heart of the City a short walk from the station

- 1 double bedroom
- Rent inc of water charges
- Available Now
- Furnished

Littleport £550

A recently built chalet style home on the outskirts of this thriving Town

- 3 bedrooms
- Ample parking
- Available Now
- Unfurnished

Compton Fields £575

A modern home located in a pleasant, quiet cul-de-sac.

- 2 double bedrooms
- GCH, garden & garage
- Available 08/10/07
- Unfurnished

LET

Soham £575

A very modern 'Coach House' style apartment located in this popular village.

- 2 bedrooms
- Garage & parking space
- Available Now
- Unfurnished

Soham £575

A well presented modern home located in a quiet cul-de-sac close to the centre

- 2 bedrooms
- Bathroom with shower
- Available 19/09/07
- Unfurnished

Lantern Court £575

A compact 3rd floor flat in the very heart of the City

- 1 double bedroom
- Rent inc water charges
- Available Now
- Furnished

Littleport £595

A superbly presented home located a short walk from the Town

- 2 good sized bedrooms
- ample parking & rear garden
- Available Now
- Unfurnished

Littleport £650

A simply stunning refurbished family home. Located in the heart of the Town.

- 3 bedrooms
- Parking, garden & GCH
- Available Now
- Unfurnished

NEW PRICE

Sutton £695

An outstanding contemporary maisonette located on this popular development

- 1 double bedroom
- Open plan living, garage & GCH
- Available 25/08/07
- Furnished

LET

Littleport £725

A modern home presented to the highest standard, close to the Town

- Open plan living
- 3 bedrooms
- Available mid July TBC
- Furnished

Burgundy Walk £745

A stunning refurbished flat just a short walk from the river

- 2 double bedrooms
- Kitchen/dining/sitting room
- Available 23/07/07
- Furnished

NEW

Littleport £750

A fantastic spacious family home which has been redecorated

- 3 double bedrooms
- Garden, garage & drive
- Available now
- Unfurnished

Manea £795

A modern home overlooking fields and located in this popular rural Village

- 4 bedrooms
- Ample parking
- Available Now
- Unfurnished

Littleport £795

This 3 storey town house offers excellent access to the Town and mainline station

- 3 bedrooms
- Garage & gated driveway
- Available 24/07/07 tbc
- Unfurnished

Littleport £825

Family home located within walking distance of the mainline rail station.

- 5 Bedrooms
- 3 Reception rooms
- Available late July TBC
- Unfurnished

LET

Stretham £995

A well proportioned detached house in a sought after Village with local shop & pub.

- Large sitting rm & dining rm
- 4 bedrooms
- Available Now (12 month let)
- Unfurnished

A family firm with roots back to 1871

rightmove.co.uk The UK's number one property website

ARLA

RICS

pocock&shaw
Independent Estate Agents

KEYWORKERS ONLY
COLLIER CLOSE, ELY
A well appointed, one bedroom, ground floor flat available for a Keyworker at a sub market rental rate.
Communal entrance, entrance hall, living room, double bedroom, bathroom, fitted kitchen, communal garden, residence parking.
Unfurnished.
£78pw
Available Immediately

SOHAM
An almost new attractive 3 bedroom end of terrace property with a good sized rear garden and parking,situated in an appealing cul de sac.
Entrance hall, cloakroom, fitted kitchen with built-in cooking appliances, living room, 3 bedrooms, bathroom, approx. 40ft rear garden.
Unfurnished.
£650pcm
Available end of July

CHAPEL STREET, ELY
A stylish, modernised, one/two bedroom, early Victorian cottage in a convenient, sought after position, no more than a minute's walk from the High Street and Cathedral.
Open plan living room, kitchen area with built in cooking appliances, double bedroom connecting to double bedroom,l ideal as a study/dressing room etc., bathroom, central heating to radiators.
Unfurnished.
£525pcm
Available mid September

CHURCH LANE, ELY
FIRST FLOOR FLAT
An imposing detached bay fronted period residence divided into two separate apartments in a highly desirable location, close to the Cathedral and town centre.
Hall, sitting room, 2 bedrooms, kitchen/breakfast room, bathroom, parking.
Unfurnished.
£595pcm
Available End of August

KINGS AVENUE, ELY
A brand new, well appointed 3 bedroom terraced property in an appealing cul de sac situation less than a mile from the City Centre.
Unfurnished.
£725pcm
Available Immediately

GATEWAY GARDENS, ELY
An almost brand new, spacious, 3 storey, 4 bedroom townhouse in a highly sought after desirable cul de sac development, less than a mile from the centre of Ely. Entrance hall, cloakroom, spacious kitchen/dining room, first floor living room, master bedroom with en suite shower room, family bathroom, rear garden, integral garage/carport.
£1,000pcm
Available Immediately

LITTLEPORT
A well presented, modern second floor flat situated in the village centre.
Entrance hall, living room, kitchen, two bedrooms, bathroom, electric heating, parking space.
£425pcm
Available Immediately

KINGS AVENUE, ELY
A stylish, recently built, ground floor 2 bedroom apartment with wonderful, far reaching views to the front over open countryside.
Communal entrance, entrance hall, sitting/dining room, fitted kitchen, 2 bedrooms, bathroom, reserved parking, communal gardens
Unfurnished.
£575pcm
Available Immediately

TO VIEW OUR PROPERTIES TO LET
VIEW OUR WEBSITE
www.pocock.co.uk 01353 668091

UN98592/204

YOUR GUIDE TO MOVING HOME

1 **Moving home can be a complicated business and, in the hectic run to the big day, it is all too easy to forget something vital. The Property News offers their readers this handy checklist that should help avoid major pitfalls. We suggest you tick off the items as you deal with them...**

WITH FOUR WEEKS TO GO:

- ☐ Get estimates from removal companies, checking that comprehensive insurance cover is available against damage or loss. Is there a packing and unpacking service? Confirm the date of your move with the firm you have chosen.
- ☐ Check on your home contents insurance policies to ensure that you are covered for the move, and covered at your new address.
- ☐ Make arrangements for your gas and electricity meters (plus water meters where relevant) to be read and all your appliances to be disconnected on the day of your move.
- ☐ Arrange to take over gas and electricity at your new address, and make sure that all appliances will be properly fitted, plumbed or connected.
- ☐ Notify British Telecom and ask them to make the necessary arrangements for a final account at your present address, and for taking over or installing telephone facilities at your new home.
- ☐ Arrange for change of address cards to be printed.

WITH TWO WEEKS TO GO:

- ☐ Confirm all arrangements, times etc, for meter readings, disconnections and reconnections, with authorities and with your buyer and seller.
- ☐ Make sure you have a good stock of packing materials, including sturdy boxes and plenty of string and sticky tape.
- ☐ Begin to throw out unwanted items from attics, wardrobes. What you really don't want you may as well dump now, or send to charity. It's a great time for a good sort out!

WITH ONE WEEK TO GO:

- ☐ Send off change of address cards.
- ☐ Arrange and pay for automatic redirection of your mail by the Post Office.
- ☐ Cancel and pay up accounts for routine delivery services such as milk, groceries, fuel and your Cambridge Evening News. Re-organise these deliveries for your new address.
- ☐ Defrost refrigerators in preparation for move and, if you are moving a freezer and its contents, turn it up to maximum for a couple of days before you move.

WITH ONE DAY TO GO:

- ☐ Complete your packing except for those items you are likely to need overnight, and prepare a picnic for moving day.
- ☐ Have a large enough cash 'float' available to deal with unexpected expenses, and make sure you have collected documents and valuables together in a safe place.
- ☐ Cover carpets which are being left behind, so as to minimise damage during furniture removal.
- ☐ Check through previous lists to make sure nothing has been overlooked, then enjoy a worry-free early night!

2 ON MOVING DAY:

- ☐ Strip beds and pack bedding and nightclothes.
- ☐ Pack items for washing/toiletries.
- ☐ Take down curtains.
- ☐ Take up rugs, carpets, floor coverings, as required.
- ☐ Dismantle any light fittings etc., not included in the sale.
- ☐ Turn off electric appliances.
- ☐ Disconnect cooker.
- ☐ Turn off boiler/central heating.
- ☐ Turn off water.
- ☐ Read gas meter.
- ☐ Read electricity meter.
- ☐ Secure all windows.
- ☐ Lock all doors.
- ☐ Leave key as arranged with new owners.
- ☐ On arrival at your new home, unpack slowly and methodically so that you can check for loss or damage.

3 EXTRA HINTS FOR A SMOOTH MOVE...

WHO TO NOTIFY:

- ☐ Banks.
- ☐ Building Societies.
- ☐ Credit companies.
- ☐ Insurance companies.
- ☐ Gas, Electricity and Water Boards.
- ☐ Telephone company.
- ☐ Local Authority (Rating Department).
- ☐ Driving Licence authorities.
- ☐ Inland Revenue.
- ☐ Store cards and accounts.
- ☐ Other lease, hire or rental companies.
- ☐ Employer.
- ☐ Doctor.
- ☐ Dentist.
- ☐ Schools.
- ☐ Professional Bodies/Trade Unions.
- ☐ Motoring organisations.
- ☐ Newsagent.
- ☐ Friends and relatives.

UN978431

ELY WEEKLY NEWS

MOTORING

www.volvospecialists.co.uk
KINGS OF WITCHAM LTD
All Makes
Sales • Service • Parts • Mot Testing
Witcham Ely Cambs CB6 2LA
01353 778403
UN985517

Get that rattle sorted!

GARAGES and dealers are often unable to pinpoint infuriating noises.

It has been revealed that more than half of car owners have experienced an annoying rattle or vibration in their car at some time.

A survey commissioned by the makers of RattleBuster, a revolutionary new car tool designed to pinpoint annoying interior car noises, found that 60 per cent of the motorists questioned have heard sounds emanating from their cars, and a vast majority said they found it irritating or, more worryingly, distracting.

Most (80 per cent) of the drivers who took their car to the garage or dealer to fix the problem found mechanics had difficulty locating the noise and nearly 70 per cent had to part with their hard-earned cash for the consultation.

A number of common factors can cause the disturbance, such as plastic panels expanding in the heat of the sun and rubbing against other car trim,, loose fittings in the interior and badly-fitted after-market accessories such as phone kits are common offenders.

It doesn't matter if the car is new or old, expensive or inexpensive, drivers find it teeth-grindingly irritating to be forced to listen to a non-stop jarring noise.

Therefore it was no surprise that more than 98 per cent of respondents were interested in a product that assists them to find the source of the noise quickly and easily.

RattleBuster takes the form of an audio CD comprised of five Power-Tones (each four minutes in length) developed in a professional studio and comes with an easy to follow instruction manual.

Each tone mimics a different type of road vibration and is played in a stationary car with its engine off, avoiding the traditional "Drive and try to stay alive" approach.

The driver is then free to move around the vehicle enabling them to listen for and pin-point the rattle, vibration or dashboard buzz.

By altering the exact amount of vibration generated, using the bass, volume and fade controls on the CD player, the vibration can be induced and located.

■ STUART WRIGHT . . . a rattling good CD.

Stuart Wright, director of RattleBuster said: "Not only are car noises aggravating but they can be difficult to locate, even by professionals.

"Rattlebuster allows drivers to find the source of the problem before they take it to a professional to be fixed, thus avoiding the expensive hourly rates charged by garages today. "Forget £70 per hour+ VAT!, try £9.95 for RattleBuster"

"It's a simple, safe and affordable solution to a problem which affects most of us at one point or another."

For more information log on at *www.rattlebuster.com*

■ SORTING IT . . . rattles are nuisance.

B&C MOTORS
62-64 High Street, Cottenham
(01954) 251012
www.bandcmotors.co.uk
OVER 60 CARS IN STOCK

£13,450 (56) VAUXHALL ZAFIRA 1.9 CDTi Club Diesel, a/c, alloys, CD, 12k
£11,995 (53) SEAT ALHAMBRA 1.9 TDI Diesel DVD, A/C, Alloys, 31k, 7 seats
£11,990 (06) RENAULT GRANDE SCENIC 1.5 DCi DYN Diesel, alloys, CD, a/c, 15k
£10,995 (55) HYUNDAI COUPE 2.0 SE, a/c, alloys, CD, leather, silver, 12k, FSH
£10,695 (04) MINI COOPER 1.6, red, white stripes, a/c, CD, leather, 14k, FSH, alloys
£10,495 (04) MAZDA 6 2.0 Diesel TS2 (136) Estate, a/c, CD, alloys, 30k, FSH
£9,995 (Y) MERCEDES C230K Coupé, Evo Panorama sunroof, a/c, 58k, FSH
£9,995 (52) HONDA ACCORD 2.2 Type R, a/c, CD, recaro spoiler, silver, 42k, FSH
£8,995 (05) RENAULT SCENIC 1.5 DCi Diesel DYN, a/c, alloys, CD, 16k
£8,995 (56) RENAULT CLIO 1.4 16v Dynamique, 5 door, a/c, alloys, CD, silver, 7k, FSH
£8,995 (54) RENAULT GRAND SCENIC 1.9 Diesel, 7 seats, a/c, CD, FSH
£8,995 (02) VOLVO S80 2.4 D5 SE, Diesel, black, leather, a/c, CD, alloys, 52k
£8,795 (03) PEUGEOT 206 2.0 SE Convertible, blue, a/c, alloys, CD, 33k, FSH
£8,695 (03) AUDI A3 1.9 TDI SE, 5 dr, FSH, met blue, 53k, a/c, alloys, Diesel
£8,295 (52) TOYOTA RAV 4 2.0 VX, 5 dr, silver, leather, alloys, CD
£7,995 (05) TOYOTA YARIS VVTi 1.5, 5 dr, met black, alloys, air con
£7,995 (04) NISSAN ALMERA TINO 2.2 Diesel (136) SE, silver, a/c, CD, alloys, 43k
£7,995 (W) MAZDA MX5 1.8i Icon, leather, alloys, CD, 40k, FSH
£7,495 (05) RENAULT SCENIC 1.6 VVTi Exp, silver, 15k, a/c, CD, FSH
£7,295 (04) VW POLO 1.4 TWIST Auto, 5 dr, FSH, silver, a/c, 20k
£6,995 (53) VAUXHALL ZAFIRA 2.0 DTi Diesel 7 Seats, blue, a/c, CD, 53k, FSH
£6,995 (52) ROVER 75 Connoisseur 2.0 Diesel, CD, alloys, a/c, 49k, FSH
£6,990 (56) NISSAN MICRA 1.4 SE, 5 dr, a/c, CD, 12k, silver
£6,990 (54) SEAT LEON 1.6 SX, 5 dr, FSH, silver, a/c, alloys, CD, 31k
£6,895 (06) FIAT GRANDE PUNTO 1.2 Dynamique, 5 dr, a/c, alloys, CD, 14k
£6,575 (03) PEUGEOT 307 2.0 SE HDi Diesel, 5 dr, FSH, silver, a/c, alloys, 38k
£6,495 (03) CHRYSLER PT Cruiser 2.0 Limited, 37k, metallic blue, a/c, FSH
£6,395 (54) PEUGEOT 307 1.4 S, 5 dr, alloys, CD, a/c, 19k, silver
£5,995 (03) RENAULT SCENIC 1.6 16v Privilege +, a/c, alloys, CD, FSH, 44k
£5,995 (03) RENAULT SCENIC 1.9 DCi Diesel Fidji, silver, alloys, a/c, CD, FSH, 43k
£5,995 (03) RENAULT SCENIC 1.6 16v Fijdi Auto, a/c, alloys, CD, 36k, FSH
£5,995 (52) HONDA JAZZ 1.4, 5 dr, FSH, 35k, met blue, alloys, a/c
£5,995 (02) HONDA CIVIC 1.6i Zetec SE, 5 dr, a/c, FHSH, 41k, silver
£5,695 (53) FORD FOCUS 1.6 LX, 5 dr, silver, a/c, alloys, CD, FSH, 34k
£5,295 (W) VW GOLF 1.8 GTi, 5 dr, black, a/c, alloys, CD, FSH, 71k
£4,995 (03) FIAT STILO Abarth Semi Auto, Sat nav, full leather, air con, 55k
£4,995 (S) BMW 525i SE Auto, sat nav, a/c, CD, leather, FSH
£4,795 (53) SKODA FABIA 1.2 12v, blue, 5 dr, alloys, CD, 36k, FSH
£3,450 (04) DAEWOO MATIZ 1.0 FE+, 5 dr, a/c, alloys, CD, 23k, FSH
£3,350 (Y) CITROEN PICASSO 1.8 16v SX, blue, a/c, CD, 66k
£2,995 (51) RENAULT MEGANE 1.6 16v, red, a/c, CD, alloys, PAS, c/l, e/w
£2,995 (X) SAAB 9-3 2.0 T SE Auto, 5 dr, a/c, CD, FSH, black
£2,995 (S) AUDI A4, blue, a/c, alloys, CD, 72k, FSH
£2,995 (S) FORD PUMA 1.7 16v, blue, a/c, alloys
£2,495 (S) VAUXHALL CORSA 1.4 GLS, 5 dr, PAS, c/l, e/w, 76k
£2,495 (V) VAUXHALL CORSA 1.0 12v GLS, 57k, PAS, red, FSH
£1,395 (S) DAEWOO LANOS 1.6 SX, a/c, PAS, c/l, e/w, jade

Open Monday - Friday 8.30 - 6pm
Saturday 8.30 - 5.00pm
Sunday 11.00 - 3.00pm
UN985516/501

STATION GARAGE
CAR SALES
Station Road Ely
01353 667575 07771 645590
OPEN: Mon-Sat 8.30-6pm Sun 9.30-5pm
ALL CARS DELIVERED WITH 3 MONTH WARRANTY, FULL VALET AND FULLY SERVICED

00 (W) FORD FOCUS Ghia Saloon, PAS, e/w, e/m, e/seats, alloys, SH, twin airbags, met green, radio/cass £3,195

01 (Y) VAUXHALL VECTRA 1.8 LS, 5 dr, air con, PAS, e/w, alloys, SH, have very low mileage (51k), met silver . . . . . £3,495 SOLD

51 (02) SUZUKI LIANA GL, 5 door, PAS, full electric windows, c/l, CD player, FSH, radio, low milage, 1 owner from new, met blue . . . £2,995

99 (V) PEUGEOT 206 HDI Diesel Estate, PAS, e/w, e/m, c/l, low mileage, FSH, radio/cass, luggage rack, maroon . . . . . £2,895 SOLD

01 (51) MITSUBISHI CARISMA 1.8 GDi Equippe, 5 dr, central locking, e/w, PAS, air con, alloys, SH, low miles, burnt orange met. £2,895

01 (Y) ROVER 25i L 1400, 5 door, air con, airbag, PAS, e/w, stereo, very low mileage, high MPG, service history, low tax & ins group £2,795

02 (02) DAEWOO LEGANZA Saloon, PAS, e/w, e/m, r/c/l, air con, alloys, airbags, ABS, CD player, FSH, 1 careful owner, met silver £2,695

01 (Y) MAZDA DEMIO LXI 1.3, 5 dr, PAS, twin airbags, radio/cass, e/w, SH, low insurance, silver £2,595

Finance available on all cars
If what you're looking for is not showing please call
Additional services available at an affordable price.
• Dent removals • Spraying
• Accident repairs • Servicing
• Pre MoT Check • Valeting
01353 667575
Mobile 07966 478107
UN985502/501

JAGGARD BROTHERS MOTOR VEHICLE ENGINEERS LTD
Professional, Friendly Service
Delivered by a Caring Family Business

QUALITY USED VEHICLES

2005 (55) Ford Mondeo Zetec 1800cc Petrol, only 15,000 miles, full service history, alloys, climate control, CD player, air bags, stunning condition in silver £7,995
2001 (Y) Land Rover Freelander TD4 GS, 3 door, 1951cc, diesel, only 57,000 miles, remote CDL, air conditioning, full service history, twin airbags, electric windows, alloy wheels £6,495
2004 (54) Nissan Almera SE, only 18,000 miles, air con, CD player £5,995
1999 (V) VW Golf SE, 5 door hatch, 1600cc, petrol, only 56,000 miles, FSH, a/c, e/w, very clean and tidy car £4,495
2002 (02) Vauxhall Corsa SXi 16V 1200cc, only 20,000 miles, FSH £4,495
1997 (P) Jaguar XJ Exectitive 3.2 Auto, 86,000 miles, all the usual refinements £4,495
2002 (52) Rover 75 Club 1800cc Petrol, 70,000 miles, 1 owner, FSH £4,695
2002 (02) Vauxhall Corsa Comfort, 5 door hatch, 1200cc, blue, a/c £3,995
1999 (T) Ford Puma, 1700cc, finished in silver, 82,000 miles, all the usual extras on this sports motor £3,495
1998 (S) Toyota Avensis GS Automatic, only 56,000 miles, FSH, a/c & all usual extras £2,595

TRADE SALE

Part exchanged to clear no warranty
1989 (G) Volvo 240 GL Estate, 150,000 miles, clean car for age & mileage, 12 month MoT £695

PEOPLE CARRIERS / SEVEN SEATERS

2002 (52) Vauxhall Zafira Elegance DTi 16v 1995cc Diesel, only 60,000 miles, 7 seater, air con, CD player, electric windows, a very clean car in silver £7,495

COMMERCIAL VEHICLES

2004 (04) Vauxhall Combo 1700 Di Van Diesel Side Loading Door, in red, very clean van with only 48,000 miles and one previous owner ..... £4,495 + VAT

Jaggard Brothers Used Vehicle Policy

All vehicles purchased will have a full preparation service to include camshaft drive belts (if due), any tyre below 3mm will be replaced with new, the vehicle will have a full 12 month MoT certificate.

Our 6 month or 6,000 mile (which ever occurs first) warranty covers all mechanical or electrical failures.

AUTO SERVICE CENTRE
MOT TESTING (CARS, MOTORCYCLES and LIGHT COMMERCIALS)
TYRES
EXHAUSTS
AIR CONDITIONING
CLUTCHES
BRAKES
SERVICING ON ALL MAKES
ALL WORK GUARANTEED

CARTER STREET GARAGE
CARTER STREET
FORDHAM
ELY
CAMBS CB7 5NG
Retail Motor Industry Federation

Mon-Fri 8am-6pm
Saturday 8am-1pm
UN985076

FORDHAM 01638 720650
OUT OF HOURS TEL: 07887 985511

CITY OF ELY MOTORS

MOT's, SERVICING
EXHAUSTS
TYRES
BATTERIES
ICE SUPPLIED & FITTED
HAZARD LIGHTS
SECURITY SYSTEMS
A/C SERVICE & REPAIRS

SPECIAL OFFER
CD Tuners only
£100 + VAT
fitting service available

QUALITY USED CAR SALES

2002 (52) FORD FIESTA LX, 40,000 miles, air con £4,795
1997 (P) VW PASSAT Diesel SE TDi, good condition, c/l, e/w, p/s, red £2,395
1999 (T) ASTRA LS Diesel, 4 door Saloon, a/c, c/l, alarm, grey £2,995
1999 (V) FORD FOCUS 1.6 LX, 5 door Hatch, silver, CD, e/w, r/c/l, air con, 69,000 miles, very clean & tidy ..... SOLD
2001 (X) NISSAN ALMERA E, 3 dr, 60,000 miles £2,995
1998 (R) FORD FIESTA LX Automatic 3dr Hatch 1.2 16v, petrol, green, very good condition, only 46,000 miles, FSH £1,995
1999 (T) RENAULT MEGANE SCENIC RT ELISE, excellent condition, a/c, twin s/r, in blue, only 29,000 miles, r/c/l, e/w ..... SOLD
1998 (S) FORD FIESTA Zetec, 3 dr in red, alloys, colour coded bumpers, 66,000 miles, very clean ..... Arriving Soon

All cars sold with warranty, 6 months road tax, 12 months MoT & full valet
www.cityofelymotors.co.uk
137 Lynn Road • Ely
TEL: 01353 667903
Out of hours Tel: 07818 036 853
UN985530

MANCHETTS

www.manchetts.co.uk

(New)	RENAULT MASTER Chiller Van	£17,995+VAT
01 (Y)	TOYOTA LANDCRUISER Amazon 4.2 TD VX Active, 50k	£17,695
05 (55)	JAGUAR X TYPE 2.0 Diesel 4dr, 14k, full leather, climate, CD, full spec	£13,495
04 (04)	AUDI A4 TDi SE (130bhp) Auto 4dr, 39k, FSH, diesel	£12,995
01 (51)	MERCEDES ML270 CDi, Auto, 57k, FMBSH, climate, cruise, diesel	£12,595
02(02)	BMW 530 D SE Auto, 52k, FSH, leather, climate, CD	£11,995
06 (55)	RENAULT MASTER LH35 DCi 120 LWB Van, 16k, 6 spd, r/c/l, CD	£10,995+VAT
05 (05)	RENAULT MASTER CCLL 35 DCi 100 LWB Luton Van, 55k, rear roller shutter	£9,595+VAT
05 (05)	RENAULT MASTER SL35 DCi 120 SWB Van, 16k, 6 spd, CD	£9,295+VAT
03 (52)	AUDI A4 2.0 SE 4dr, 48k, FSH	£8,495
03 (52)	AUDI A4 2.0 SE 4dr, 38k, FSH	£8,495
03 (03)	AUDI A3 1.8 T Sport, 5dr, 42k, FASH, leather, climate, CD	£8,995
02 (52)	AUDI A3 TDi Sport (130bhp), 6 spd, 3 dr, 63k, FSH, leather, climate, CD	£7,995
04 (04)	NISSAN PRIMERA 2.2 DCi SE, 5 dr, 6 spd, 40k FSH, diesel	£6,995
03 (53)	RENAULT SCENIC 1.6 Privilege, 38k	£6,995
04 (53)	HONDA JAZZ 1.4 S, 5 dr, 18k	£6,495
03 (03)	NISSAN ALMERA 1.8 SE Auto, 5 dr, 19k, FSH, climate control, CD, full spec	£5,995
03 (03)	RENAULT LAGUNA 2.0 T Privilege, 32k	£5,695
04 (53)	NISSAN ALMERA 1.5 S, 5 dr, 37k, FSH	£4,695
04 (53)	FORD KA Collection, 12k	£4,495
02 (52)	RENAULT LAGUNA 1.8 Dynamique, 38k	£4,295
04 (04	NISSAN MICRA 1.2 SE, 3dr, 46k, FSH, a/c	£4,195
03 (53)	NISSAN MICRA 1.0 E 3dr, 34k, FSH	£3,995
02 (02)	RENAULT CLIO 1.4 16v Dynamique+, 3dr, 38k, FSH, alloys, a/c, s/r, CD	£3,995
01 (51)	RENAULT MEGANE 1.4 Dynamique+, 20k	£3,995
00 (X)	CITROEN SAXO 1.6 VTR, 48k	£2,995
95 (M)	NISSAN TERRANO 2.7 TDi, 7 seater	£2,795
98 (R)	FORD ESCORT 1.6 LX, 5 dr, 84k, PAS, s/r	£1,295
96 (P)	CITROEN XANTIA LX TD Estate, 128k, a/c	£1,195

MANCHETTS (BURWELL) LTD
01638 744584

UN98579/202

MOTORING

■ THE FERRARI 430 SCUDERIA . . . a truly high-performance berlinetta.

Ferrari's 510bhp Scuderia offers racing technology

THE new Ferrari 430 Scuderia has joined the road-going V8 line-up alongside the F430 coupé and the F430 Spider. The 430 Scuderia is a truly high-performance two-seater berlinetta which demonstrates how Ferrari's Formula 1 know-how is carried across to its production cars.

The new model is a special series based on the F430, aimed at Ferrari's most passionate, sports-driving clients. Development focused on light weight, minimum trimmings and innovative technology to thrill the driver.

The new car can count on an extremely low weight-to-power ratio of just 2.45kg per hp thanks to a low dry weight of just 1,250 kg – 100 kg less than the F430 – and to the naturally-aspirated 4,308cc V8's 510bhp at 8,500rpm.

Superb performance on and off the track is assured by a series of cutting-edge solutions. There is the latest F1 software – F1 Superfast – which reduces gearchange times to just 60 milliseconds, and new traction control which, for the first time, combines the E-Diff electronic differential and the F1-Trac traction and stability control in a single integrated system.

The 430 Scuderia will be officially unveiled by Michael Schumacher at the IAA Motor Show in Frankfurt in September.

ATTENTION
VAN FORTNIGHT
16TH-30TH JULY
VISIT MARSHALL CAMBRIDGE FOR THESE SPECIAL VAN OFFERS!

CITROËN

VANS FROM £5,155+ WITH UP TO £3,525* CASHBACK
OR £23.10** PER WEEK CONTRACT HIRE

FREE
SMARTNAV & GPS STOLEN VEHICLE TRACKING SYSTEM ON ALL NEW C2 ENTERPRISE & BERLINGO VANS*

OR FREE
PLY LINING OR SIGN WRITING* ON ALL NEW CITROËN VANS

OR FREE
SAFE SPEED & TRAFFIC JAM AVOIDANCE ON ALL NEW DISPATCH AND RELAY MODELS*

OFFERS FOR BUSINESS USERS ONLY. CONTRACT HIRE AND OUTRIGHT PURCHASE OFFERS ARE MUTUALLY EXCLUSIVE. **RENTAL PRICE SHOWN IS FOR CONTRACT HIRE ON QUALIFYING NEW BERLINGO 1.6HDi 75HP 600D ENTERPRISE MODELS ORDERED 29/06/07 - 31/07/07 FOR REGISTRATION BY 30/09/07. PRICE IS THE WEEKLY EQUIVALENT OF THE MONTHLY RENTALS ON A 3 YEAR AGREEMENT OF 10,000 MILES PER ANNUM, WITH £1,999 IN ADVANCE FOLLOWED BY 35 MONTHLY RENTALS OF £100.10. CONTRACT HIRE RENTAL INCLUDES DELIVERY TO DEALERSHIP CITROËN ROADSIDE ASSISTANCE, GOVERNMENT VEHICLE EXCISE DUTY AND GOVERNMENT FIRST REGISTRATION FEE. FINANCE SUBJECT TO STATUS, A GUARANTEE MAY BE REQUIRED. OVER 18S ONLY. EXCESS MILEAGE CHARGES WILL APPLY IF YOU EXCEED THE AGREED ANNUAL MILEAGE. WRITTEN QUOTATIONS AVAILABLE ON REQUEST FROM BANQUE PSA FINANCE UK BRANCH TRADING AS CITROËN CONTRACT MOTORING, QUADRANT HOUSE, PRINCESS WAY, REDHILL RH1 1QA. CONTRACT HIRE RENTAL RATES HAVE BEEN CALCULATED WITH THE APPROPRIATE CASHBACK APPLIED TO THE OTR PRICE. ALL RENTALS ARE SUBJECT TO VAT AT 17.5%. +OUTRIGHT PURCHASE PRICE PLUS VAT AND DELIVERY, WITH CASHBACK EXCLUDING VAT APPLIED ON QUALIFYING NEW BERLINGO 1.4i 600 LX MODELS £5,155 (£8,555 LESS £3,400 MANUFACTURER'S CASHBACK) ORDERED 29/06/07 - 31/07/07 FOR REGISTRATION BY 30/09/07. PRICE EXCLUDES DELIVERY, NUMBER PLATES, GOVERNMENT FIRST REGISTRATION FEE AND ROAD FUND LICENCE. METALLIC PAINT OPTIONAL AT EXTRA COST. CASHBACK OFFERS DO NOT APPLY TO NATIONAL FLEET CUSTOMERS AS DEFINED BY CITROËN. *UP TO £3,525 CASHBACK AVAILABLE ON NEW RELAY 35 AND 40 MODELS ORDERED 29/06/07 - 31/07/07 FOR REGISTRATION BY 30/09/07. ▲FREE SMARTNAV AND GPS STOLEN VEHICLE TRACKING SYSTEM (●RRP VALUE £1,199) WILL BE PROVIDED AND FITTED FREE OF CHARGE ON QUALIFYING NEW C2 ENTERPRISE AND BERLINGO MODELS (STANDARD ON NEW DISPATCH AND NEW RELAY MODELS) ORDERED 16/07/07 - 30/07/07 FOR REGISTRATION BY 30/09/07. ●12 MONTHS SMARTNAV SAFE SPEED & TRAFFIC JAM AVOIDANCE SUBSCRIPTION RRP VALUE £204. ◆FREE SIGN WRITING OR PLY LINING UP TO THE VALUE OF £200. NO CASH ALTERNATIVE AVAILABLE TO ANY OFFERS. FREE SMARTNAV, PLY LINING AND SIGN WRITING OFFERS AVAILABLE FROM PARTICIPATING CITROËN DEALERS FOR CUSTOMERS ORDERING THEIR QUALIFYING VEHICLE 16/07/07 - 30/07/07 FOR REGISTRATION BY 30/09/07, SEE DEALER FOR TERMS AND CONDITIONS. PRICES AND OFFERS CORRECT AT TIME OF GOING TO PRESS, SUBJECT TO STOCK AVAILABILITY. NATIONAL FLEETS EXCLUDED.

COOL SUMMER DEALS

AMAZING OFFERS!
UP TO £4,655 CASHBACK*
19 CITROËN VEHICLES WITH 120g/km CO2 OR LESS!

WE WANT YOUR OLD CAR! UP TO £1,000 GUARANTEED CASHBACK FOR YOUR OLD CAR AGAINST THE PURCHASE OF A NEW CITROËN

1 YEAR'S FREE INSURANCE ON SELECTED C2 MODELS*

C1 Vibe 3-door

3 YEARS' WARRANTY ON ALL MODELS
FROM ONLY £5,895*
INC. UP TO £1,100* CASHBACK
INC £500 PART EX CASHBACK

C2 1.1L 3-door

3 YEARS' WARRANTY ON ALL MODELS
FROM ONLY £6,495*
INC. UP TO £1,900* CASHBACK
INC £500 PART EX CASHBACK

C3 1.1L 5-door

3 YEARS' WARRANTY ON ALL MODELS
FROM ONLY £6,995*
INC. UP TO £2,400* CASHBACK
INC £500 PART EX CASHBACK

XSARA PICASSO 1.6i 16V 110hp Desire
WITH AIR CONDITIONING

3 YEARS' WARRANTY ON ALL MODELS
FROM ONLY £9,995*
INC. UP TO £4,655* CASHBACK
INC £1000 PART EX CASHBACK

Marshall DRIVEN BY REPUTATION
www.marshallweb.co.uk

Marshall Citroën
Newmarket Road, Cambridge
01223 377400
OPEN Mon-Fri 8.30-6
Sat 8.30-5 Sun 10-4
LATE NIGHT WEDNESDAY TIL 8PM

CITROËN
Motability The leading car scheme for disabled people

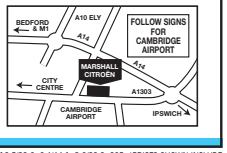

OFFICIAL GOVERNMENT FUEL CONSUMPTION FIGURES: URBAN CYCLE, EXTRA URBAN, COMBINED (LITRES PER 100KM/MPG) & CO_2 EMISSIONS (G/KM): LOWEST: C1 1.4HDi: (70HP) 5.3/53.3, 3.7/76.3, 4.3/65.7, 113. HIGHEST: XSARA PICASSO 2.0I 16V (137HP) AUTO 12.5/22.6, 6.4/44.1, 8.6/32.9, 205. *PRICES SHOWN INCLUDE THE DEDUCTION OF THE APPROPRIATE MANUFACTURER'S MODEL AND PART EXCHANGE CASHBACKS FROM THE MANUFACTURER'S ON THE ROAD RECOMMENDED RETAIL PRICES. THESE CASHBACKS WILL BE REPAID TO CUSTOMERS ORDERING THEIR QUALIFYING NEW VEHICLES 01/06/07 - 30/06/07 AND REGISTERED BY 31/07/07. ALL MODELS SUBJECT TO STOCK AVAILABILITY. UP TO £1,000 PART EXCHANGE CASHBACK (£1,000 XSARA PICASSO 1.6i AND 1.6HDi 92HP DESIRE MODELS, £500 ALL C1 EXCLUDING 1.0i RHYTHM MODELS, C2/C3 1.1i L, COOL AND AIRPLAY+ MODELS) FOR YOUR OLD CAR OFFER WILL APPLY TO CUSTOMERS OWNING A QUALIFYING USED VEHICLE REGISTERED BEFORE 29TH FEBRUARY 2004 WITH A CURRENT TAX DISC AND MOT THAT IS TRADED IN AGAINST THE PURCHASE OF A QUALIFYING NEW CITROËN MODEL WITHIN THE PROMOTIONAL PERIOD. THIS PART EXCHANGE CASHBACK IS THE TOTAL VALUE THAT THE CUSTOMER WILL RECEIVE FROM THE MANUFACTURER WHEN TRADING IN THEIR QUALIFYING PART EXCHANGE VEHICLE FOR A NEW VEHICLE. TERMS AND CONDITIONS APPLY. SEE YOUR PARTICIPATING CITROËN DEALER FOR FULL DETAILS. ON THE ROAD RECOMMENDED PRICES INCLUDE VAT, DELIVERY TO DEALER AND NUMBER PLATES, GOVERNMENT FIRST REGISTRATION, AND 12 MONTHS' GRADUATED VEHICLE EXCISE DUTY. BLACK/METALLIC PAINT OPTIONAL AT EXTRA COST. UP TO £4,955 CASHBACK (£3,955 MANUFACTURER'S MODEL CASHBACK AND £1,000 P/X CASHBACK) AVAILABLE ON QUALIFYING XSARA PICASSO 1.6i 16V 110HP DESIRE MODELS ORDERED 01/06/07 - 30/06/07 AND REGISTERED BY 31/07/07. C1 1.1 VIBE 3-DOOR £5,895 (£6,995 LESS £600 MANUFACTURER'S MODEL CASHBACK AND £500 P/X CASHBACK), C2 1.1 L 3-DOOR £6,495 (£8,395 LESS £1,400 MANUFACTURER'S CASHBACK AND £500 P/X CASHBACK), C3 1.1 L £6,995 (£9,395 LESS £1,900 MANUFACTURER'S P/X CASHBACK AND £500 P/X CASHBACK). XSARA PICASSO 1.6i £9,995 (£14,990 LESS £3,655 MANUFACTURER'S P/X CASHBACK AND £1,000 P/X CASHBACK). ●1 YEAR'S FREE INSURANCE AVAILABLE ON ALL C2 FURIO, VTR, VTS, 'BY LOEB' AND CODE MODELS. OFFER SUBJECT TO MANUFACTURER'S AND INSURER'S TERMS AND CONDITIONS FOR QUALIFYING NEW VEHICLES ORDERED AND REGISTERED 01/06/07 - 31/07/07. AGE RESTRICTIONS APPLY. 19 TO 80 YEARS OLD FOR 1.1i FURIO, 21 TO 80 YEARS OLD FOR 1.4i AND 1.4HDi FURIO, 25 TO 80 FOR VTR, VTS, 'BY LOEB' AND CODE MODELS. INSURANCE IS UNDERWRITTEN BY UK INSURANCE LTD. CONDITIONS APPLY ▲2 YEARS' UNLIMITED MILEAGE WARRANTY, NO-FEE CUSTOMER OPTION OF 3RD YEAR DEALER PROVIDED EXTENDED WARRANTY, UP TO A 3 YEAR TOTAL OF 60,000 MILES, (ONLY ON NEW CARS SOURCED FROM CITROËN UK LTD. CONTACT YOUR DEALER FOR TERMS AND CONDITIONS. OFFERS, PRICES AND SPECIFICATION CORRECT AT TIME OF GOING TO PRESS FROM PARTICIPATING DEALERS FOR PRIVATE INDIVIDUALS AND QUALIFYING BUSINESS USERS. COMPANIES WITH A CENTRALLY NEGOTIATED AGREEMENT WITH CITROËN UK LTD, NATIONAL FLEETS, MOTABILITY, CONTRACT HIRE AND DRIVING SCHOOLS ARE EXCLUDED FROM THESE OFFERS. XSARA PICASSO VTX MODELS ARE EXCLUDED FROM ALL OFFERS SHOWN. C4, XSARA PICASSO, C4 PICASSO/GRAND C4 PICASSO OFFERS ARE MUTUALLY EXCLUSIVE.

CITROËN prefers TOTAL

04 (54)	VAUXHALL ASTRA 1.6 Life, 5 dr, 13,000 miles, met blue, air con, CD, e/w, s/r	£6,995
04 (04)	CITROEN PICASSO 1.6 Desire 2, 40k, PAS, CD, air con, e/w, e/m	£5,995
03 (52)	PEUGEOT 307 2.0 HDi, 5 dr, met black, multi CD, alloys, FSH, 49k	£5,650
01 (Y)	VOLKSWAGEN GOLF TDi SE, 5 door, a/con, CD, PAS, e/w, black	£4,995
01 (51)	VW GOLF 1.6 S, 5 dr, 49k, air con, s/r, e/w, r/c/l, CD, jazz blue met	£4,995
03 (53)	FORD FOCUS 1.6 Zetec, 5 dr, 40k, air con, CD, alloys, PAS, e/w	£4,995
03 (53)	FORD FUSION 2 Semi Auto 1.4, 5 dr, 34k, FSH, air con, CD, parking sensors	£4,995
02 (02)	PEUGEOT 307 1.6 Rapier, 5 dr, 36k, FSH, air con, CD, alloys, e/w	£4,995
02 (52)	CITROEN C3 1.4 SX, 5 dr, PAS, air con, CD, e/w, 40k, FSH	£4,850
02 (02)	PEUGEOT 307 1.6 Rapier, 5 dr, met silver, air con, CD, alloys	£4,495
02 (52)	ROVER 25 1.4 L, 5 dr, 16,000 miles, air con, PAS, e/w, light blue met	£3,995
01 (51)	VAUXHALL ASTRA 1.6 Auto, 40k, PAS, e/w, CD, met blue	£3,995
00 (X)	VW PASSAT 1.8 SE, climate, CD, PAS, e/w, s/r, alloys, 64k, FSH, met blue	£3,995
98 (R)	RANGE ROVER 4.0 SE Auto, met blue, cream leather, alloys, PAS, c/l	SOLD
01 (51)	RENAULT MEGANE 1.6 Fidji, met silver, air con, alloys, CD, PAS, e/w, FSH	£3,750
01 (X)	RENAULT SCENIC 1.6 Alize, air con, CD twin s/r, e/w, e/m	£3,595
01 (Y)	VAUXHALL CORSA 1.4 Comfort Auto, 5 dr, 52k, FSH, PAS, e/w, s/r	£3,495
01 (X)	RENAULT CLIO 1.2 Grande, 5 dr, PAS, e/w, s/r, airbags	£3,150
00 (W)	CITROEN SAXO 1.4 Furio, 45k, sunroof, p/steering, CD player, e/w, met blue	£2,995
00 (W)	RENAULT CLIO 1.2 Grande, 3 dr, PAS, e/w, met blue	£2,595
99 (S)	RENAULT SCENIC 1.6 S Alize, air con, twin roofs, PAS, e/w, e/m, met blue	£2,695
00 (X)	ROVER 45 1.4 Olympic S, 5 dr, met silver, air con, PAS, e/w, alloys	£2,495
01 (Y)	FIAT BRAVO SX Turbo Diesel, 3 dr, met black, air con, PAS, e/w	£2,450
00 (W)	CITROEN XSARA 1.4 Forte, 5 dr, air con, PAS, e/w, e/m, cheap tax & ins	£2,395
00 (X)	FORD KA 2 Collection, 95k, FSH, air con, CD, PAS, e/w, ideal first car	£1,995
99 (T)	RENAULT SCENIC 1.6 RT, 90k, e/w, PAS, e/s/r x2, met green	£1,995
99 (S)	FORD ESCORT 1.6 Finnesse, 80k, FSH, met silver, air con, alloys, CD	£1,850
	Trade Sales	
98 (R)	VAUXHALL VECTRA 2.5 V6, 72k, met blue, alloys, aircon, PAS, e/w	£1,350
98 (R)	RENAULT SCENIC 1.6 RT, air con, PAS, s/r, taxed and tested	£1,350
98 (R)	VAUXHALL ASTRA 1.6 GLS Estate, PAS, e/w, s/r, alloys	SOLD

Evening Appointments Available

PORTLEY GARAGE CAR SALES
ELY ROAD LITTLEPORT ELY
01353 861001
07813 023413
Monday - Saturday 9.00 - 5.00
Sunday 10.00 - 2.00
Stock changing daily
Usual dealer facilities

UN98570/501

G.NICE & SONS LTD.

£9,275	**FORD NEW FOCUS 1.6 Zetec Climate,** 3 dr, aquatic blue, 1 owner, 9k	06 05
£8,999	**CITROEN PICASSO Exclusive 1.6 HDi,** beige, 1 owner, 30k	04 54
£8,600	**VAUXHALL ASTRA 1.6 Club,** pomegranate red, 1 owner, 15k	05 55
£7,500	**RENAULT SCENIC 1.6 Expression,** panoramic s/roof, a/con, grey, 21k	04 04
£6,995	**VW POLO 1.4 TDi Twist,** 5 dr, diamond black, 35k	04 04
£6,900	**RENAULT SCENIC 1.6 Expression,** 1 owner, flame red, a/con, 21k	03 53
£6,500	**VW POLO 1.4 Twist Auto,** berry red, 1 owner, 31k	04 53
£6,475	**PEUGEOT 307 S 1.6 Estate Auto,** mercury grey, 1 owner, 29k	03 53
£6,400	**PEUGEOT 206 SW Estate 2.0 S Diesel,** silver, 1 owner, air con, 31k	04 04
£6,400	**CITROEN C3 Desire 1.4 TDi,** 5 dr, 10k, 1 owner, wicked red	04 04
£6,300	**RENAULT 1.6 MEGANE Expression Estate,** dark blue, 1 owner, 30k	04 53
£5,999	**VAUXHALL MERIVA 1.6 Life,** 1 owner, silver, air con, 20k	04 04
£5,900	**FORD FOCUS 1.6 LX Estate,** 1 owner, pepper red, 40k	03 53
£5,950	**FORD FOCUS 1.6 LX Auto,** 5 dr, black, 1 owner, 32k	03 53
£5,800	**CITROEN PICASSO 1.6 SX,** cool mint, 1 owner, a/con, 36k	03 03
£5,795	**NISSAN ALMERA 1.5 SVE,** 5 dr, blade silver, 30k	04 04
£5,700	**FORD FUSION 2 Durashift 1.4,** 5 dr, vitro green, 1 owner, 18k	04 04
£5,300	**RENAULT SCENIC 1.6 Fidji,** silver, 1 owner, a/con, 35k	03 03
£4,600	**DAEWOO TACUMA 2.0 CDX,** denim blue, alloys, s/con, 24k	04 53
£4,300	**RENAULT CLIO 1.2 Expression Auto,** cherry red, s/roof, 22k	03 03
£3,995	**TOYOTA COROLLA 1.6 GS Auto,** 5 dr, lucerne silver, 61k	01 Y
£3,250	**DAIHATSU YRV 1.3 Premium,** poppy red, extras, 46k	02 52
£2,650	**ROVER 25 iS 1.6,** 5 dr, tahiti blue, 57k	01 Y
£2,250	**VAUXHALL 1.2 AGILA,** 5 dr, blue met, 56k	00 X
£1,250	**NISSAN MICRA 1.0 Profile,** 3 dr, red, 73k	99 T
£1,250	**VOLKSWAGEN GOLF 1.8 Estate,** blue, PAS, 115k	95 M
£1,200	**VAUXHALL VECTRA 2.0 GLS,** blue, 5 dr, s/roof, 111k	96 F

www.gniceandsons.co.uk
3 CHAPEL ST. WATERBEACH, CAMBS
(01223) 860241

UN985511/501

Lg car sales

View our cars at:
www.lgcarsales.co.uk
01353 862999

High Quality, Low Prices

04/04	AUDI A4 2.5 TDI SPORT CONVERTIBLE, Leather, C/C, 45000 Miles	£18,995
04/54	NISSAN 350Z COUPE, Air Con, CD, 51000 Miles FSH	£16,795
03/03	NISSAN X TRAIL Di SPORT X Air Con, Alloys, 30000 Miles	£9,995
03/53	FREELANDER 2.0 TD4 5dr, Air Con, Sat Nav, Leather, 52000 Miles	£9,995
05/55	VAUXHALL SIGNUM 1.9 CDTI 150 DESIGN 5dr, 44000 Miles	£8,995
04/54	RANGER 2.5TD XLT THUNDER, Air Con, Leather, 33000 Miles	£8,995
03/52	MINI COOPER 1.6 AUTO CHILI PK. Air Con, Leather, 52000 Miles	£8,995
02/02	BMW 318 ti 2.0 COMPACT Air Con, Alloys, 45000 Miles	£8,495
04/54	PICASSO 1.8 EXCLUSIVE. Air Con, Alloys, 28000 Miles	£7,495
03/03	ASTRA 1.8 COUPE 100 EDITION, Air Con, Alloys, 16000 Miles	£7,495
05/54	FOCUS C-MAX 1.8 LX 5dr, Air Con, 25000 Miles	£7,295
04/04	PEUGEOT 307 2.0 HDi 110 S ESTATE. Air Con, Alloys,37000 Miles	£7,295
05/54	PEUGEOT 206 2.0 HDi SPORT 3dr, Air Con, Alloys, CD, 29000 Miles	£6,995
04/04	NEW ASTRA 1.4 CLUB 5dr, Air Con, Alloys, 42000 Miles	£6,995
04/04	VECTRA 1.8 CLUB 5dr, Air Con, Alloys, 34000 Miles	£6,995
04/04	PICASSO 2.0 HDI DESIRE. Air Con,Alloys, 50000 Miles	£6,995
03/53	MONDEO 2.0 TDCI ZETEC 5dr, Air Con, Alloys, 50000 Miles	£6,995
03/53	FOCUS 1.8 TDCI ZETEC 5dr, Air Con, Alloys, 34000 Miles	£6,995
01Y	JAGUAR 2.5 X TYPE AUTO, Air Con, Alloys, 37000 Miles	£6,995
04/04	ASTRA 2.2 SRI 3dr, Air Con, Alloys, 33000 Miles	£6,795
04/54	SUZUKI GRAND VITARA 1.6 SE 5dr, Air Con, Alloys, 24000 Miles	£6,695
03/53	SCENIC 1.6 EXPRESSION Air Con, 28000 Miles	£6,495
02/52	HONDA CIVIC TYPE S 2.0 5dr. Air Con, Alloys, 50000 Miles	£6,495
03/53	ASTRA 1.8 SXI 3dr, Air Con, Alloys, 29000 Miles	£6,295
04/04	PEUGEOT 206 1.4 SE 3dr, Air Con, CD, Alloys, 36000 Miles	£5,995
03/03	ASTRA 2.0 DTI SXI 5dr, Air Con, Alloys, 54000 Miles	£5,995
04/04	CORSA 1.3 CDTI ENERGY 5dr, Air Con, Alloys, 42000 Miles	£5,995
04/04	FOCUS 1.8 TDCI 100 ZETEC 3dr, Air Con, Alloys, 67000 Miles	£5,995
04/04	PEUGEOT PARTNER 1.9D COMBI, PAS, CD, 20000 Miles	£5,995
03/03	ZAFIRA 1.6 CLUB 7 Sts, Air Con, 35000 Miles	£5,995
03/03	SCENIC 1.9 DCI PRIVILEGE, Air Con, Alloys, 49000 Miles	£5,995
02/02	FOCUS ST170 5dr, Air Con, Alloys, 6 Spd, 62000 Miles	£5,995
04/04	ASTRA 1.6 CLUB AUTO 5dr, Air Con, 25000 Miles	£5,795
03/03	ASTRA 1.8 SRI 5dr, Air Con, Alloys, 28000 Miles	£5,795
03/03	PEUGEOT 307 1.6LX ESTATE. Air Con, 40000 Miles	£5,795
02/52	TOYOTA YARIS 1.3 CDX 5dr, Air Con, Alloys, 51000 Miles	£5,795
04/54	CITROEN C2 SX1.4 Semi Auto, 3dr, Air Con, 26000miles	£5,695
04/54	FIESTA 1.4 LX 5dr, Air Con, CD, 39000 Miles	£5,495
04/54	PEUGEOT 206 1.1 ZEST 3dr, PAS, CD, 31000 Miles	£5,495
04/04	CITROEN C2 1.4 FURIO 3dr, PAS, CD, Alloys, 32000 Miles	£5,495
02/02	PEUGEOT 307 2.0 XSI 3dr, Air Con, Alloys, DVD, 30000 Miles	£5,495
03/53	CLIO 1.5 DCI EXPRESSION 5dr, Air Con, 43000 Miles	£5,296
03/53	CITROEN C3 DESIRE 5dr, Air Con, 31000 Miles	£4,995
02/02	FOCUS 1.6 LX 5dr, Air Con, Alloys, 47000 Miles	£4,995
04/54	CLIO 1.2 3dr, PAS, Sunroof, CD, 12000 Miles	£4,995
04/54	AGILA 1.2 5dr, PAS, Air Con, 18000 Miles	£4,995
03/53	ASTRA 1.4 LS 5dr, Air Con, CD, 43000 Miles	£4,995
03/52	FORD FUSION 2 1.6 5dr, Air Con, CD, 31000 Miles	£4,995
05/05	FORD KA 1.3 COLLECTION, PAS, 24000 Miles	£4,995
04/54	NISSAN ALMERA 1.5S 5dr, Air Con, Cd, 53000 Miles	£4,995
03/03	FIESTA 1.4 TDCI ZETEC 3dr, PAS, Alloys, 36000 Miles	£4,995
03/52	ASTRA 1.6 SXi 5dr, Air Con, Alloys, 42000 Miles	£4,995
02/52	MONDEO 1.8LX 5dr, Air Con, 45000 Miles	£4,995
02/52	SCENIC 1.4 FIDJI, Air Con, Alloys, 42000 Miles	£4,995
02/52	HYUNDAI MATRIX 1.8 CDX, Air Con, Alloys, Leather, 37000 Miles	£4,995
03/03	CLIO 1.2 EXPRESSION 16V 5dr, PAS, Sunroof, 31000 Miles	£4,795
02/52	PEUGEOT 206 1.4LX 5dr, Air Con, CD	£4,795
02/02	PEUGEOT 206 1.4 HDI LX 3dr, Air Con, 54000 Miles	£4,795
02/51	SCENIC 1.6 DYNAMIQUE +, Air Con, Alloys, 47000 miles	£4,695
00W	VW GOLF 1.6SE 5dr, Air Con, CD, 50000	£4,595
02/02	PEUGEOT 206 1.4 LX 5dr, Air Con, CD, 42000 Miles	£4,595
04/04	DAEWOO KALOS 1.4 SX 5dr, Air Con, 24000 Miles	£4,495
03/03	MICRA 1.2 S 5dr PAS, CD, 32000 Miles	£4,495
01/51	MAZDA PREMACY 1.8 GX 5dr, Air Con, 61000 Miles	£4,495
00W	ZAFIRA 1.6 COMFORT 7 Sts, Air Con, 46000 Miles	£4,495
04/04	CORSA 1.0 12V LIFE 3dr Semi Auto, PAS, 27000 Miles	£4,295
02/02	ASTRA 1.6 16V LS ESTATE, Air Con, 43000 Miles	£4,295
01Y	HONDA CIVIC 1.6S 5dr, Air Con, 62000 Miles	£4,295
01Y	SCENIC 1.6 DYNAMIQUE +, Air Con, Alloys, 48000 miles	£4,295
00X	SCENIC 1.6 SPORT ALIZE AUTO Air Con, Alloys, 43000 Miles	£4,295
03/03	MERCEDES VITO 110 CDI VAN, Air Con, Side Doors	£4,100 + VAT
04/54	DAEWOO MATIZ 1.0 FLIRT 5dr, Air Con, Alloys, 14000 Miles	£3,995
03/03	PUNTO 1.2 ACTIVE SPORT 3dr, PAS, Alloys, 28000 Miles	£3,995
01Y	PICASSO 1.8 SX, Air Con, CD, 50000 Miles	£3,995
01Y	SCENIC 1.6 RXE, Air Con, Alloys, 70000 Miles	£3,995
02/02	CORSA 1.2 ELEGANCE 3dr, Air Con, CD, 58000 Miles	£3,795
01Y	NISSAN ALMERA 1.8 SPORT + 5dr, Air Con, Alloys, 68000 Miles	£3,795
02/02	CORSA 1.0 12V CLUB 3dr, PAS, 38000 Miles	£3,795
02/52	ROVER 25 1.4 Spirit 5dr, Air Con, 34000 Miles	£3,795
01Y	MEGANE 1.6 DYNAMIQUE 5dr, Air Con, Alloys, 44000 Miles	£3,695
02/02	ROVER 25 1.4 iL 5dr, PAS, Sunroof, 39000 Miles	£3,695
01/51	FORD KA COLLECTION 3dr, PAS, CD, 44000 Miles	£3,595
02/02	FIAT PUNTO 1.2 ELX 5dr, PAS, 39000 Miles	£3,495
02/51	SKODA FABIA 1.4 CLASSIC 8V 5dr, PAS, 41000 Miles	£3,495
99V	VW PASSAT 1.9 TDI S 4dr, Air Con, Alloys, CD	£3,495
99T	FORD PUMA 1.7 COUPE. Air Con, Alloys, 83000 Miles	£3,495
98S	TOYOTA PICNIC 2.2 Di GLS 6Sts, Air Con	£3,495
02/02	FORD KA STYLE 3dr, PAS, 50000 Miles	£3,295
02/02	ESCORT 1.8 LS 55 VAN, PAS	£3,200
01Y	SAXO 1.1 DESIRE 5dr, PAS, Sunroof, 40000 Miles	£3,195
00X	CORSA 1.2 CLUB 3dr, PAS, Sunroof, 65000 Miles	£2,995
98S	HONDA CIVIC 1.5LS 3dr, PAS, Sunroof, 55000 Miles	£2,795
98R	FREELANDER 1.8 XEI 5dr, Air Con, 77000 Miles	£2,795
00X	FIAT PUNTO 1.2 3dr, PAS, 70000 Miles	£2,495
99T	SUZUKI VITARA 1.6 JX 4U Soft Top, PAS, 45000 Miles	£2,495
98R	SCENIC 1.6 RT Air Con, Twin Roofs, 61000 Miles	£2,495
98S	ASTRA 1.6 LS ESTATE, Air Con, Roof Rails, 58000 Miles	£2,295
98S	FIESTA 1.4 ZETEC 3dr, PAS, Alloys, 82000 Miles	£2,295
99T	SAXO 1.0 OPEN SCANDAL 3dr, Sunroof, 31000 miles	£2,195
99V	ASTRA 1.6 SPORT 5dr, Air Con, Alloys, 93000 Miles	£1,995
98S	FRONTERA 2.0 TRANSGLOBE 3dr, PAS, Alloys, 81000 Miles	£1,995
98S	VOLVO V40 2.0T ESTATE, Air Con, Alloys	£1,995
97R	SCENIC 1.6 RT 5dr, Air Con, Twin Roofs	£1,995
92K	JAGUAR 4.0 SOVEREIGN 4dr	£1,995
91H	MAZDA MX5 1.6 Convertible, 17 Alloys	£1,995
98S	FIESTA 1.25 GHIA 5dr, PAS, Sunroof	£1,795
98S	ROVER 416i 5dr, PAS, Sunroof, 53000 Miles	£1,695
98S	SAXO 1.1 3dr, 40000 Miles	£1,595
97R	NISSAN ALMERA 1.5 Si 5dr, PAS, Sunroof	£1,495
00W	ROVER 45 1.6L 5dr, PAS, Air Con	£1,295
98R	ESCORT 1.6 LX 5dr, PAS, Sunroof, CD, 70000 Miles	£1,295
97P	ESCORT 1.3 ENCORE 5dr, PAS	£995
96N	MAZDA 121 ZXI 1.25 3dr, PAS, Long MOT	£795
97P	ROVER 114 GSI 5dr, Low Mileage	£795
96N	CORSA 1.4 MONTANA 5dr	£795
95M	ROVER 416 TOURER 5dr	£595

VARIOUS PART EXCHANGES AVAILABLE AT TRADE PRICES FROM £250

Email: lgcarsales@aol.com
Unit 2A Saxon Business Park
A10 By Pass, Littleport
Cambs CB6 1XX

UN985507/108

STEVE GOLDSMITH CARS

Your low mileage specialist

The Grip Industrial Estate • Linton • 01223 891216

Quality Low Mileage Cars That Have Just Arrived...

2005 05 BMW 318i Ci Sport Convertible, finished in metallic blue with leather interior, fitted with air conditioning, alloys, ABS, electric everything, CD stereo and more and more, privately owned, 32000 miles with history, it must stop raining sooner or later to enjoy these cars! **£19,995**

2005 55 AUDI A4 2.0 TDi 140 S-Line Multitronic, finished in metallic black with black leather/alcantra seats. Fitted with air conditioning, alloys, e/windows, CD stereo and lots more. Local owner, 43,000 miles with history. Turbo diesel automatic with quality oozing **£16,995**

2004 54 AUDI A4 1.8T 190 S-Line Saloon, finished in metallic grey with grey cloth seats. Fitted with air conditioning, ABS brakes, alloys, e/windows, CD stereo and more. One local owner, 42,000 miles with history. This is another outstanding car..... **£12,995**

2005 55 FORD NEW FOCUS 1.6i Titanium 5 door, finished in metallic blue with grey cloth seats. Fitted with air conditioning, alloys, e/windows, CD stereo and lots more. One owner, 8,000 miles with history. Special Edition in special condition **£9,995**

2005 55 HONDA CIVIC 2.0 Type S 5 door, finished in metallic grey with half leather interior, fitted with air conditioning, alloys, e/windows, CD stereo and lots more, one private owner 15,000 miles with history, a bit special this one!..... **£9,995**

2006 06 FORD FOCUS NEW 1.6 LX Hatch, finished in silver blue with grey cloth seats. Fitted with air conditioning, e/windows, e/mirrors, CD stereo and more. Local gents car, 13,000 miles with history. Outstanding new shape Focus..... **£8,995**

2005 55 FORD FOCUS 1.6i Sport New 5 door, finished in silver with grey cloth seats. Fitted with air conditioning, alloys, ABS, e/windows, CD stereo and more. One owner, 11,000 miles with history. Excellent throughout..... **£8,695**

2004 04 FORD MONDEO TDCi Zetec Estate, finished in metallic blue with grey cloth seats. Fitted with power steering, air conditioning, alloys, CD stereo and more. Privately owned, 42,000 miles with history. Diesel estates are rare enough especially this nice **£7,995**

2006 06 FIAT GRANDE PUNTO 1.4 Dynamic Hatch, finished in silver grey with grey cloth seats. Fitted with air conditioning, alloys, e/windows, CD stereo and more. One private owner, 20,000 miles with history. New shape model..... **£6,995**

2006 06 FORD FIESTA 1.25 Climate Zetec, finished in red with black cloth seats. Fitted with air conditioning, alloys, e/windows, CD stereo and more. One lady owner, 5,000 miles with history. New shape Fiesta in new condition **£6,995**

2003 52 PEUGEOT 307 2.0 S Estate, finished in Aegean blue metallic with grey cloth seats, fitted with air conditioning, e/windows, r/locking, stereo and much more, privately owned 39000 miles with history, price range estate in terrific condition..... **£6,995**

2001 51 JAGUAR X-TYPE 2.5 Sport V6 Saloon, finished in metallic green with cream half leather seats. Fitted with air conditioning, alloys, e/windows, CD stereo and lots more. Local lady owner, 49,000 miles with history. Executive car at a bargain..... **£6,995**

2001 51 AUDI A2 1.4 TDi SE Hatch, finished in silver with grey cloth seats. Fitted with air conditioning, alloys, e/windows, CD stereo and more. Privately owned, 51,000 miles with history. Just £35 road tax on this clean diesel **£6,695**

2004 54 RENAULT MEGANE 1.6 Dynamique 16v Hatch, finished in black with black cloth seats, fitted with air conditioning, ABS, e/windows, CD stereo and more, privately owned 19000 miles with history, sporty version but low insurance **£6,495**

2004 54 VOLKSWAGEN POLO 1.4 TDi Twist Hatch, finished in metallic blue with black cloth seats. Fitted with air conditioning, alloys, e/windows, stereo, c/locking and lots more. One private owner, 51,000 miles with history. Small diesel big quality..... **£5,995**

2004 04 RENAULT CLIO 1.5 DCi Expression Hatch, finished in metallic blue with grey cloth seats. Fitted with power steering, sunroof, e/windows, stereo and more. Privately owned, 28,000 miles with history. Small diesel in top condition..... **£5,495**

2004 04 CITROEN C3 Desire 5 door, finished in metallic light blue with grey cloth seats, fitted with air conditioning, e/windows, c/locking, stereo and more, privately owned 16000 miles with history, small 5 door hatch in lovely condition **£5,495**

2004 54 RENAULT CLIO 1.2 Dynamique Hatch, finished in metallic blue with grey cloth seats. Fitted with air conditioning, sunroof, alloys, e/windows, CD stereo and more. Local ladys car, 28,000 miles with history. Always nice to own **£5,495**

2003 03 FORD MONDEO 1.8 LX 5 door, finished in metallic green with grey cloth seats, fitted with air conditioning, e/windows, CD stereo, r/locking and more, privately owned 44000 miles with history, exceptionally nice example **£5,495**

2004 53 VAUXHALL ASTRA Club 1.6 5 door, finished in metallic ultra blue with grey cloth seats, fitted with air conditioning, e/windows, r/locking, stereo and more, privately owned 28000 miles with history, lovely car so join the club **£4,995**

40 Further cars to be viewed in stock or online

www.stevegoldsmithcars.co.uk

UN985091/501

THE SKODA CENTRE

SALES • SERVICE • PARTS
(Established 35 years)
Finance to suit all requirements -
Part exchange welcome

UN985750/202

ROOMSTER

07 (07) ROOMSTER 1.4 16v Level 2, 5 door hatchback, PAS, central locking, air con, alloys, manufacturers warranty and roadside assistance, finished in cappuccino beige **£10,795**

OCTAVIA

03 (53) OCTAVIA 1.9 TDi Elegance, 4 door saloon, power steering, climate control, electric windows, remote control, radio/cassette and CD multi-changer, ABS, alloy wheels, twin airbags, full Skoda service history, finished in silver..... **£7,995**

FABIAS

07 (07) NEW FABIA 1.2 16v Level 2, 5dr hatchback, power steering, air conditioning, remote control locking, alloy wheels, manufacturers warranty and roadside assistance, finished in satin grey metallic **£9,650**

05 (55) FABIA 1.4 16v Classic Automatic, 5 door hatchback, power steering, air con, CD player, ABS, twin airbags, low mileage, manufacturers warranty, finished in flamenco red **£7,395**

03 (53) FABIA 1.9 SDi Classic, 5 door hatchback, power steering, electric windows, remote central locking, CD player, finished in silver **£4,650**

02 (02) FABIA 1.4 16v Comfort, 5 door hatchback, power steering, air con, remote central locking, electric front windows, ABS, engine immobiliser, twin airbags, low mileage **£4,250**

01 (Y) FABIA 1.4 8v Classic, 5 door hatchback, power steering, air con, drivers airbag, CD player, engine immobiliser, finished in black magic metallic **£2,995**

00 (W) FABIA 1.4 16v Elegance, 5 door hatchback, power steering, air con, remote central locking, electric windows, ABS, alloy wheels, heated seats, finished in silver **£2,895**

FELICIA

99 (T) FELICIA 1.9 GLiD, 5 door hatchback, power steering, central locking, sunroof, radio/cassette, service history..... **£1,995**

99 (T) FELICIA 1.3 MPi L, 5 door hatchback, CD player, engine immobiliser, finished in rally red **£1,450**

98 (R) FELICIA 1.6 SLXi, 5 door hatchback, power steering, twin air bags, sunroof, ABS, central locking, alloy wheels..... **£1,650**

OTHER USED

04 (54) KIA 1.1 LX Picanto, 5 door hatchback, power steering, air con, remote central locking, electric windows, CD player, finished in metallic blue **£4,995**

99 (T) NISSAN MICRA 1.0 Profile, 3 door, hatchback, power steering, radio stereo cassette, low mileage, finished in white **£2,150**

00 (W) VW LUPO 1.4E, 3 door, hatchback, power steering, drivers airbag, passenger air bag, service history, finished in red **£3,750**

SKODAS URGENTLY WANTED FOR CASH

STORT MOTORS

73 South Street, Bishop's Stortford
Tel: 01279 651484

For more offers visit
www.marshallseat.co.uk

Typical **0% APR** finance
ends 30th September 2007. So look lively

SEAT Ibiza 1.2 12V 70PS & 1.4 TDI 80PS Reference Sport

15" alloy wheels, sports seats, front fog lights, air conditioning and MP3 compatible CD player

SEAT Ibiza 1.2 12V 70PS Reference Sport, 3 year hire purchase example:

36 monthly payments	£159
Deposit (minimum 30%)	£2,971
Retail cash price (RRP)	£8,695
Amount of credit	£5,724
Total amount payable	£8,695

Typical 0% APR

Alhambra

06 06 Alhambra 2.0 TDi PD Stylance Nordic Green ..**£16,995**
07 07 Alhambra 2.0 TDi PD Stylance Reflex Silver....**£18,995**

Altea

04 54 Altea 1.9 TDi Stylance Blue **£7,995**
05 05 Altea 1.9 TDi Reference.....**£8,695**
04 54 Altea 1.9 TDi Stylance Red **£9,695**
06 56 Altea 1.6 Reference Sport Lluvia Blue **£10,495**
06 06 Altea 1.9 TDi Reference Silver.....**£10,995**
06 56 Altea 1.9 Stylance TDi Lunar Grey **£11,995**
06 56 Altea 1.9 TDi Reference Sport Lunar Grey.....**£12,995**
07 07 Altea 1.9 TDi Reference Sport Platinum Grey .**£13,495**
07 07 Altea 2.0 TDi Stylance Black Magic **£14,595**
07 07 Altea 2.0 FSi Stylance Sport Ruby Red **£14,995**
07 07 Altea 2.0 TDi Stylance Dsg Black Magic.....**£16,995**
07 07 Altea 2.0 TDi Stylance Dsg Platinum Grey **£16,995**

Altea XI

07 07 Altea XI 1.9 TDi Stylance Luna Grey **£14,995**
07 56 Altea XI 2.0 TDi Stylance Platinum Grey.....**£15,995**

Ibiza

02 02 Ibiza 1.2 S 3dr Arctic Grey **£4,495**
06 06 Ibiza 1.2 Reference 3dr Emocion Red.....**£6,995**

Ibiza

07 Ibiza 1.4 Stylance 3dr Luna Grey £8,495
07 07 Ibiza 1.4 Stylance 3dr Luna Grey **£8,495**
06 56 Ibiza 1.4 Sport 3dr Black.....**£8,495**
07 56 Ibiza 1.4 Stylance 3dr Black Magic **£8,995**
07 07 Ibiza 1.4 Stylance 5dr Black Magic **£9,495**
06 07 Ibiza 1.4 TDi Reference Sport 3dr Luna Grey....**£9,995**
07 07 Ibiza 1.9 TDi Sport 5dr Luna Grey **£9,995**
07 07 Ibiza 1.9 TDi Sport 5dr Zenith Grey **£9,995**
07 07 Ibiza 1.9 TDi FR 3dr Black Magic **£12,995**

Leon

02 52 Leon 1.6 16v S Arctic Grey **£5,695**
02 02 Leon 1.8 20v T Cupra Imperial Blue **£5,995**
03 03 Leon 1.8 20v SE Eclipse Blue **£5,995**
02 02 Leon 1.8 20v Cupra Imperial Blue **£6,995**
07 07 Leon 1.6 Reference Black **£10,495**
06 06 Leon Reference 1.6 Grey..... **£10,695**
06 56 Leon 1.6 Reference Black Magic.....**£10,695**
06 56 Leon 1.9 TDi Reference Emocion Red **£11,795**
06 56 Leon 1.9 TDi Reference Black Magic.....**£11,995**
06 56 Leon 1.9 TDi Reference Luna Grey.....**£11,995**
07 07 Leon 1.9 TDi Reference Luna Grey.....**£12,495**
07 07 Leon 1.9 TDi Reference 5dr Ada Blue.....**£12,695**

Leon

06 06 Leon 1.9 TDi Stylance Luna Grey **£12,995**
06 06 Leon 1.9 TDi Stylance Rubi Red **£12,995**
05 05 Leon 1.9 TDi 150 FR Grey **£12,995**
06 56 Leon 2.0 16v TDi Reference Sport Black **£12,995**
06 06 Leon 2.0 16v TDi Reference Sport Grey **£13,995**
07 07 Leon 1.9 TDi Stylance Ada Blue.....**£13,995**
07 07 Leon 2.0 16v TDi Stylance Black Magic **£14,995**
07 07 Leon 2.0 16v TDi Stylance Silver.....**£15,495**
07 07 Leon 2.0 16v T FSi FR Luna Grey.....**£15,995**
07 07 Leon 2.0 16v TDi Reference Sport.....**£16,495**
07 07 Leon 2.0 16v TDi FR Zenith Grey **£16,995**
07 56 Leon 2.0 16v TDi FR Zenith Grey **£16,995**
07 07 Leon 2.0 16v TDi FR Luna Grey **£16,995**
07 07 Leon 2.0 16v TDi Stylance 5dr Emocion Red ..**£17,995**
07 07 Leon 2.0 16v T FSi Cupra Inferi Black **£19,495**

Toledo

05 55 Toledo 1.9 TDi Stylance Black **£9,495**
07 07 Toledo 2.0 TDi Stylance Tinta Black **£14,995**

Special Offers

07 07 Altea 1.6 Reference Sport Emocion Red
Save £1,295 .....**Special Purchase £11,995**
07 07 Altea 1.6 Reference Sport Tinta Black
Save £1,295 .....**Special Purchase £11,995**

Marshall DRIVEN BY REPUTATION
www.marshallseat.co.uk

Marshall SEAT
Newmarket Road, Cambridge
01223 377 550
EASTER OPENING: Good Friday 10-4, Sat 9-5
SUNDAY CLOSED, Easter Monday 10-4

SEAT auto emoción

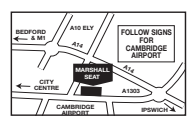

^Minimum 30% deposit required. Offer applies to Ibiza 1.2 and 1.4 TDI Reference Sport models only. Offer available for new vehicles sold and registered between 1st July and 30th September 2007. Retail sales only. Subject to vehicle availability. Indemnities may be required. Subject to status. Available to over 18's only. SEAT Finance is a trading name of Volkswagen Financial Services (UK) Limited, Freepost VWFS. Offer may be varied or withdrawn at any time. At participating dealers only. Metallic paint available at extra cost. Official fuel consumption for the SEAT range in mpg (litres/100km): urban 22.1 (12.8) - 49.6 (5.7); extra urban 38.2 (7.4) - 70.6 (4.0); combined 30.1 (9.4) - 61.4 (4.6). CO2 emissions 124 - 223g/km. Model shown is an Ibiza 1.2 12V 70PS Reference Sport.

MARSHALL NISSAN CAMBRIDGE EXCLUSIVE X-TRAIL OFFERS

You could be driving this New X-Trail SE 2.2 dCi 4x4

Hurry Limited Stocks

Features include:

- 16" Alloy Wheels
- Climate Control
- Front and Rear Electric Windows
- Single disc CD/Radio
- Cruise Control
- ABS with EBD and Brake Assist

From **£16995**

You could be driving this New X-Trail Columbia 2.2 dCi

- DVD Satelite Navigation#
- Metallic Paint

Features include:

- 17" Alloy Wheels
- Privacy glass
- Panoramic sunroof
- Climate Control
- Rear roof spoiler
- Front fog lamps
- ABS with EBD and Brake Assist

From **£17995**

SAVE £5,000 OFF LIST PRICE!

You could be driving this New X-Trail Aventura 2.2 dCi

Hurry Limited Stocks

Features include:

- 17" Alloy Wheels
- Leather upholstery
- Panoramic sunroof
- Electric front seats
- ESProgram + with TCS and Brake LSD
- Single play CD/Radio
- Climate Control

From **£19495**

Marshall
DRIVEN BY REPUTATION
www.marshallweb.co.uk

Marshall Nissan
Newmarket Road, Cambridge
01223 377 300
OPEN Mon-Fri 8.30-6 Sat 9-5 Sun 10-4
LATE NIGHT WEDNESDAY UNTIL 8PM

NISSAN
SHIFT_expectations

X-TRAIL 2.2 dCi 136 4x4 C02 203g/km - URBAN 30.7mpg/9.2L/100km - EXTRA URBAN 41.4mpg/6.8L/100km - COMBINED 37.2mpg/7.6L/100km Models subject to availability. All prices include £38 first registration fee. #Satellite navigation offer refers to factory-fit Birdview DVD satellite navigation system on X-TRAIL Columbia. Model shots shown are for illustration purposes only. Information correct at time of going to press. Refer to dealer for exact specification. This advert supersedes any previously advertised offers. This offer is not available in conjunction with any other offer. Offer applies to cars registered between 1st July and 31st July 2007.

S&G

www.sgcars.co.uk

UN985524/501

03 (52)	**MERCEDES ML270 CDi Diesel Automatic,** 2 owners, PAS, c/locking, e/windows, air con, alloys, leather, CD, 55,000 miles, metallic green	£16,995
02 (52)	**AUDI TT 1.8 Turbo Quattro,** 3 door, 2 owners, s/history, PAS, c/locking, e/windows, air con, CD, alloys, alloys, 40,000 miles, met black	£12,995
04 (54)	**VAUXHALL ASTRA 1.6 Life,** 5 door, 2 owners, s/history, PAS, c/lock, e/wind, air con, CD, elec-sunroof, 14,514 miles, metallic blue	£6,995
04 (04)	**CITROEN PICASSO 2.0 HDi Desire (2) Diesel MPV,** 5 door, FSH, PAS, c/l, e/w, a/c, CD, 53,000 miles, silver	£6,995
01 (51)	**FORD GALAXY 2.3 Zetec Automatic 7 Seats MPV,** s/history, PAS, c/locking, e/windows, air con, CD, alloys, 40,600 miles, metallic green	£6,995
06 (55)	**VAUXHALL CORSA 1.2 SXi 16v,** 3 door, PAS, c/locking, e/windows, alloys, 19,000 miles, silver	£5,995
04 (04)	**(New Shape) RENAULT SCENIC 1.6 Expression MPV,** 5 door, PAS, c/locking, e/windows, air con, 23,900 miles, metallic grey	£5,995
03 (53)	**PEUGEOT 307 1.6 SE,** 5 door, 1 owner, FSH, PAS, c/locking, e/windows, air con, alloys, CD, 41,000 miles, silver	£5,995
03 (53)	**VW POLO 1.4 S (75),** 5 door, s/history, PAS, c/lock, e/wind, air con, 31,600 miles, red	£5,695
04 (04)	**CITROEN PICASSO 1.6 Desire (2) MPV,** 5 door, 1 owner, FSH, PAS, c/locking, e/windows, air con, CD, 35,000 miles, met grey	£5,695
03 (03)	**RENAULT MEGANE 1.4 Dynamique Sport,** 3 door, PAS, c/locking, e/windows, air con, alloys, 30,000 miles, metallic green	£5,495
03 (52)	**RENAULT SCENIC 2.0 16v Privilege Plus MPV,** 5 door, PAS, c/locking, e/windows, CD, air con, alloys, sunroofs x2, leather interior, 43,900 miles, metallic blue	£4,995
02 (02)	**VAUXHALL ZAFIRA 1.6 Comfort MPV,** 5 door, FSH, PAS, c/locking, e/windows, air con, 7 seats, 58,700 miles, met blue	£4,995
02 (02)	**ALFA ROMEO 156 2.0 T/Spark Semi-Automatic,** 4 door, s/history, PAS, c/locking, e/windows, alloys, air con, 35,700 miles, 2 owners, red	£4,995
99 (T)	**BMW 316 1.9 SE,** 4 door, FSH, PAS, c/locking, e/windows, ABS, CD, air con, alloys, 62,800 miles, metallic green	£4,995
04 (54)	**ROVER 1.4 Streetwise (103) SE,** 5 door, PAS, c/locking, e/windows, air con, half leather, alloys, 13,900 miles, metallic blue	£4,995
01 (Y)	**LAND ROVER FREELANDER 1.8i GS,** 5 door, PAS, c/locking, e/windows, air con, alloys, CD, s/history, 57,200 miles, met green	£4,995
03 (52)	**SEAT LEON 1.4S 16v,** 5 door, 2 owners, s/history, PAS, c/locking, e/windows, alloys, air con, 45,000 miles, red	£4,695
03 (53)	**SEAT IBIZA 1.4 S,** 3 door, 2 owners, (new shape), PAS, c/lock, e/wind, air con, 33,000 miles, silver	£4,695
03 (03)	**PEUGEOT 206 1.4 LX Automatic,** 3 door, s/history, PAS, c/locking, e/windows, CD, air con, 42,000 miles, metallic blue	£4,695
03 (03)	**MG ZR 1.4 +105,** 5 door, s/history, PAS, c/locking, e/windows, half leather, CD, alloys, sunroof, 30,000 miles, metallic green	£4,695
01 (51)	**PEUGEOT 307 1.6 LX,** 5 door, s/history, PAS, c/locking, e/windows, air con, 42,000 miles, light green metallic	£4,495
01 (51)	**VAUXHALL ASTRA 1.6 SXi 16v,** 5 door, PAS, c/locking, e/windows, alloys, air con, 29,400 miles, silver	£4,495
05 (05)	**KIA PICANTO 1.1 LX,** 5 door, 2 owners, s/history, PAS, c/lock, e/wind, CD, air con, 9,000 miles, red	£4,495
03 (03)	**ROVER 25 1.4 iL,** 5 door, FSH, PAS, c/locking, e/windows, air con, 25,300 miles, metallic red	£3,995
03 (03)	**CITROEN SAXO 1.4 (2) Furio,** 3 door, 2 owners, PAS, CD, e/w, alloys, sunroof, 14,800 miles, metallic grey	£3,995
03 (52)	**ROVER 25 1.6 iXL Automatic,** 5 door, s/history, PAS, c/locking, e/windows, air con, CD, alloys, leather interior, sunroof, 33,800 miles, silver	£3,995
02 (52)	**NISSAN ALMERA 1.8 SE,** 3 door, s/history, PAS, c/lock, e/wind, CD, air con, alloys, rear parking control, 36,800 miles, metallic grey	£3,995
01 (Y)	**CITROEN PICASSO 1.6 SX MPV,** 5 door, s/history, PAS, c/locking, e/windows, air con, CD, 35,000 miles, metallic red	£3,995
01 (51)	**VAUXHALL ASTRA 1.6 SXi 16v,** 5 door, FSH, PAS, c/locking, e/windows, air con, CD, alooys, 59,000 miles, red	£3,995
02 (51)	**FORD KA 1.3 Luxury,** 3 door, 1 owners, s/history, PAS, c/l, e/w, a/c, alloys, leather interior, silver	£3,995
01 (51)	**VAUXHALL ASTRA 1.6 Envoy Automatic,** 5 door, s/history, PAS, c/l, e/w, 41,200 miles, metallic blue	£3,995
00 (X)	**VW PASSAT 1.8 SE 20v Turbo,** 4 door, 1 owner, FSH, PAS, c/locking, e/windows, CD, air con, alloys, sunroof, 61,000 miles, metallic blue	£3,995
99 (T)	**VW GOLF 1.8 GTi Turbo,** 5 door, s/history, PAS, c/locking, e/windows, air con, alloys, 101,400 miles, bright blue	£3,995
00 (X)	**CITROEN PICASSO 2.0 HDi SX Diesel MPV,** 5 door, PAS, c/locking, e/windows, CD, air con, FSH, 90,500 miles, coolmint met blue	£3,795
02 (52)	**ROVER 25 1.6 iXL,** 5 door, s/history, PAS, c/locking, e/windows, air con, sunroof, alloys, leather interior, 39,000 miles, met blue	£3,695
00 (X)	**FORD FOCUS 1.8 Ghia,** 5 door, PAS, c/locking, e/windows, CD, air con, 74,500 miles, metallic blue	£3,695
01 (Y)	**RENAULT MEGANE 1.4 Dynamique Plus Coupé,** 3 door, s/history, PAS, c/locking, e/windows, air con, alloys, half leather, sunroof, 55,700 miles, silver	£3,495
98 (R)	**MERCEDES C220 Classic Diesel,** 4 door, PAS, c/locking, e/windows, CD, sunroof, 89,000 miles, metallic gold	£3,495
01 (51)	**ROVER 45 1.6 i,** 5 door, PAS, c/locking, e/windows, CD, air con, 64,000 miles, metallic blue	£2,995
01 (Y)	**KIA CARENS 1.8 GSX MPV,** 5 door, s/history, PAS, c/locking, e/windows, air con, CD, alloys, 43,300 miles, metallic gold	£2,995
99 (T)	**ROVER 214 iS,** 5 door, PAS, c/lock, elec-sunroof, e/wind, alloys, 39,800 miles, aubergine	£2,250
00 (V)	**CITROEN SAXO 1.1i Forte,** 3 door, s/history, drivers air bag, CD, sunroof, 43,000 miles, metallic blue	£2,350

COMMERCIALS

97 (P)	**FORD FIESTA 1.8 Diesel Van,** 3 door, 51,000 miles, very good condition, red	£1,495+VAT

Sales Centre
Ibbotts Garage, Sutton, Nr. Ely Cambs
Tel: 01353 778210 / 778211

OPEN Monday - Friday: 10am - 4pm
Saturday: 9am - 5pm
Sunday: 10am - 4pm
After hours by appointment.

Passat from £15,522.

No wonder so many Passats exit our showroom. Just look at the entry price.

Vindis Volkswagen Group

25-27 High Street, Sawston, Cambs. 01223 833110.
383 Milton Road, Cambridge. 01223 424472.
Low Road, St Ives, Cambs. 01480 461019.
Ampthill Road, Bedford. 01234 327932.
Sheppards, Dane St, Bishops Stortford. 01279 757700.
www.vindisgroup.com

Model shown: Passat S with optional metallic paint: £15,887. Official fuel consumption in mpg (litres/100km) for the Passat Saloon range: urban 20.3 (13.9) – 39.2 (7.2); extra urban 37.7 (7.5) – 60.1 (4.7); combined 28.8 (9.8) – 50.4 (5.6). CO_2 emissions 148 – 233g/km.

EMG MOTOR GROUP
www.emgmotorgroup.com

RIGHT DEALS, RIGHT HERE!

EMG ARE GIVING AWAY A FREE 42" PLASMA TV

WITH THE FIRST 10 USED CARS PURCHASED FROM ELY STOCK THIS FRIDAY & SATURDAY†

06 06 VAUXHALL ASTRA
1.8 CLUB ESTATE AUTO
ULTRA BLUE
1024 MILES
ONLY £9999

06 56 HYUNDAI GETZ
1.1 ATLANTIC 3DR
ONYX BLUE
4949 MILES
ONLY £6999

00 W FIAT PUNTO
1.2 ELX 5DR
BLUE
42639 MILES
ONLY £2999

OVER 70 USED VEHICLES TO CHOOSE FROM IN STOCK AT ELY

EMG MOTOR GROUP
Angel Drove, Ely, Cambs
Telephone: 0845 121 1655
www.emgmotorgroup.com
Branches also at: Thetford, Bury St Edmunds, Spalding, Cambridge, Haverhill, Kings Lynn

SUBARU KIA HYUNDAI Jeep CHRYSLER mazda Ford ISUZU FIAT alfa dodge MITSUBISHI MOTORS

†SELECTED MODELS EXCLUDED. PRICES CORRECT AT TIME OF GOING TO PRESS. OFFERS ARE SUBJECT TO AVAILABILITY. LICENCED CREDIT BROKERS, WRITTEN DETAILS AVAILABLE ON REQUEST, FINANCE IS SUBJECT TO STATUS. E&OE.
VEHICLES ARE SHOWN FOR ILLUSTRATION PURPOSES ONLY. THESE OFFERS SUPERSEDE ALL PREVIOUSLY ADVERTISED OFFERS.

Retail Motor Industry Federation

LOOK OUT

FOR THIS SIGN...

You will see this logo displayed by people who sell, service or simply fill up cars, trucks and motorbikes. The logo tells you they are accredited members of the ***Retail Motor Industry Federation***

HELPING MOTORISTS LOCATE GOOD GARAGES

Retail Motor Industry Federation members adhere to a strict Code of Practice and pride themselves on providing high quality, value-for money services to the motoring public.

The RMIF is currently promoting its popular Consumer Motorline – 08457 58 53 50: on calling this number, consumers are put in touch with local RMIF garages. For the more IT-aware, a *Find a Service* postcode search facility is available on our website, www.rmif.co.uk.

The motoring public should have easy access to the very best quality customer care and service, and RMIF members – spanning over 8,000 businesses – are committed to providing this through their support of a robust Code of Practice.

The Federation represents not only independent garages, but also franchised and commercial vehicle dealers, motorcycle dealers and rider training centres, body repairers, motor auctions, MoT test stations, cherished number plate dealers and petrol retailers. Put simply, as the largest trade body for the retail motor sector, we are uniquely placed to advise consumers: the RMIF is a gateway to quality services.

Matthew Carrington RMIF Chief Executive: "In addition, using an RMIF member provides customers with the valuable reassurance of our mediation service – this facility will investigate any complaint made against a member, and will remain impartial throughout. In most cases it is successful in resolving disputes or disagreements fairly and amicably."

To locate an RMIF member, consumers can use the "Find a Service" search facility on www.rmif.co.uk or call the Consumer Motorline on 08457 58 53 50.

Acorn of Abington
Cambridge Road, Little Abington.
Tel: 01223 893100

Andy's Kars
6 Viking Way, Bar Hill, Cambridge.
Tel: 01954 782666
www.andys-kars.co.uk

Autokare Cambridge
Unit A 20 Mercers Row
Cambridge, CB5 8HY
Tel: 01223 363030 Fax: 01223 361136
www.autokare-cambridge.com

Bar Hill Motors
Unit 10, Viking Way, Bar Hill, Cambridge.
Tel: 01954 781132
barhill.motors@virgin.net

Cole & Day
Bridge End Garage, 7 High Street, Somersham.
Tel: 01487 741000

Cowley Road Garage
72 Cowley Road, Cambridge.
Tel: 01223 425600
cowley.road@virgin.net

Crossway Garage
3 Longstanton Road, Oakington, Cambridge
Tel: 01223 233003
www.crosswaysgarage.co.uk

Dullingham Motors
12 Brinkley Road, Dullingham, Newmarket CB8 9UW.
Tel: 01638 507244

Duxford Service Station
Newmarket Road, Duxford, Cambridge.
Tel: 01223 832412

Eric Jude & Son
Arbury Road Garage, Cambridge.
Tel: 01223 350066

George Nice & Sons Ltd
3 Chapel Street, Waterbeach.
Tel: 01223 860241

G.P. Motors Ltd
1 Eltisley Avenue, Newnham, Cambridge.
Tel: 01223 352340 (Sales)
Tel: 01223 355574 (Service)
www.gp-cars.com
enquiries@gp-cars.co.uk

Linton Village Motors
Bourne Bridge
Abington
Cambridge
Tel: 01223 830550
www.lintonvillagemotors.co.uk

Manchetts Burwell Ltd
1 Berkley Yard, Ness Road, Burwell, Cambridge
Tel: 01638 744537

McKenzie & Haywards Garage
High Street, Linton, Cambridge CB1 6HS.
Tel: 01223 894140

Mo's Motors
Fen Forge, High Street, Fenstanton.
Tel: 01480 300552

Patersons
4-5 Laureate Paddocks, Exning Road, Newmarket CB8 0AP
Tel: 01638 662006

SPA Motor Co
1 Studlands Park Avenue, Newmarket
Tel: 01638 660100
www.spamotor.co.uk

Stepney Bros
55 Ditton Walk, Cambridge.
Tel: 01223 241185

Wilshers Garages Ltd
Wimpole Tel: 01223 207226
Eversden Tel: 01223 262481

HEAD OFFICE: 201 Great Portland Street, London W1W 5AB
Tel: 020 7580 9122

UN986236

Probably The Cheapest New Vauxhall in Britain!

2007 Agila 1.0 Expression

BRAND NEW
RRP £6625

LIMITED STOCK WHEN THEY'RE GONE, THEY'RE GONE!

SPECIAL PRICE **£4999** Save **£1626**

2007 Vectra 1.8 Exclusiv A/C

BRAND NEW
RRP £14900

SPECIAL PRICE **£9898** Save **£5002**

2007 Astra 1.4 Energy A/C

BRAND NEW
RRP £14265

SPECIAL PRICE **£9997** Save **£4628**

2007 Zafira 1.6 life AC

BRAND NEW
RRP £15650

SPECIAL PRICE **£10995** Save **£4655**

The official fuel consumption figures in mpg (l/100km) and CO2 emissions (g/km) for the Vauxhall range are Lowest: Corsa 1.3 CDTi 16v (75PS) Urban 49.6 (5.7), extra urban 74.3 (3.8), combined 62.8 (4.5) CO2 119 (g/km). Highest: VXR8 6.0i V8 Urban 22.8 (12.4), extra urban 25.9 (10.9), combined 18.5 (15.3) CO2 365 (g/km). Pictures shown for illustration purposes only. Offers and models are subject to availability. This advertisement replaces any previously advertised offers.

Marshall
DRIVEN BY REPUTATION
www.marshallweb.co.uk

Marshall Vauxhall
St Marys Street, Ely
01353 665566
OPEN Mon-Fri 8.30-6 Sat 9-5 Sun 10-4

VAUXHALL

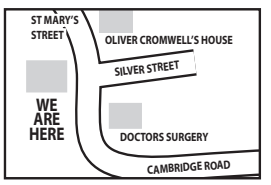

You can afford a brand new car

with a higher rate mobility allowance

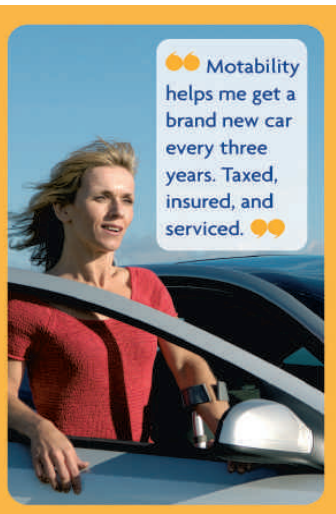

Exchange your higher rate mobility allowance for a brand new car for less than £45 per week.
Enjoy worry-free motoring with a car scheme that includes:

- Brand new car every 3 years
- Insurance and road tax
- Servicing, maintenance and repairs
- Breakdown cover

MARSHALL MOTOR GROUP
01353 665566
www.marshallweb.co.uk

In partnership with
Motability
The leading car scheme for disabled people

Visit your local Motability partner today.
For more information, call our helpline **0800 953 4002**
or visit **www.motability.co.uk**

To find out more, attend our

Motability Event

SATURDAY 28TH AND SUNDAY 29TH JULY

- **Specialist staff on hand to answer all your questions including;**

PLUS

- Demonstrator vehicles
- Many items of interest and helpful information
- Selection of refreshments
- And much, much more...

SO VISIT OUR DEDICATED MOTABILITY SITE AT 64 ST. MARYS STREET, ELY, THIS WEEKEND OR CALL OUR MOTABILITY HOTLINE FOR MORE INFORMATION -

01353 665566

Marshall
DRIVEN BY REPUTATION
www.marshallweb.co.uk

Marshall of Ely
64 St. Marys Street, Ely

VAUXHALL

OPEN
Mon-Fri 8.30-6
Sat 9-5
Sun 10-4

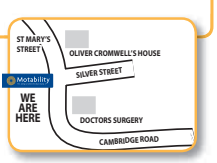

Caravan & Camping

BAILEY RANGER 460/2

2001, fully equipped, end shower room and awning

£2,000
01763 852885
07840 340368

Caravan and Motorhome Hire

Caravan Servicing, Leisuredrive Motorhome sales

Contact Mark
07725 216088
01480 811701
www.jandmcaravans.co.uk
UN981898

CARAVANS motorhomes and boats wanted, any age or condition. _ Call Will: 01353 777421/ 07821 209281.

FORD MK1 TRANSIT CAMPER VAN

1977, 120,000 miles, vgc, LHD French registration, hence

£1,275 ono
07986 073192

News Classified 01223 43 43 43

RALLY COMPASS 4 BERTH

with full awning, lovely condition, reluctant sale

£1,300 ono
01480 219415
07742 713982

TOURING CARAVAN 2 BERTH

For a cheap holiday, includes equipment, can deliver

£1,000
01487 773534

Motorcycles & Scooters

Electric Mopeds from £899

Drive 1,000 miles for £6

Free road tax & Low insurance

www.ElectricBikeSales.co.uk

01223 247410
UN985449/202

MOTORCYCLES and scooters wanted, best prices paid for MoT failures, damaged and non-runners, scrap collected free. _ Call Will: 01353 777421/ 07821 209281.

PIAGGIO ZIP 50

2005 (05), 5,937 miles, 2 stroke, MoT and tax 'til March 2008, blue, good condition

£625 ono
07847 183310

Trailers

Ifor Williams Trailers

LOVE TRAILERS?

Over 30,000 sq ft of showroom
Only 0.03 sq ft to tell you about it
CALL NOW
01473 657 571
AGROCO TRAILERS
www.agrocotrailers.co.uk

Commercial Vehicles

ERF EC6

1999, T reg'd, 285,000km, day cab, 26ft curtain sider, tail lift, 4x2, air suspension, 1 year's MoT, tyres 60/ 70%

£5,595
01223 434367
07979 745876

FORD ESCORT DIESEL 35 cwt VAN

E reg'd, 78,000 miles, blue, drives well, needs welding for MoT, many, many recent parts

£185 ono
01223 711885
anytime

DAIHATSU HIJET VAN

1997 (R), 73,000 miles, white, tax and MoT June '08, very good condition inside and out, well maintained and serviced

£700
01223 892133

PEUGEOT PARTNER VAN 600LD 1.9L

04 reg'd, low mileage, 9 months MoT, good condition, white, only

£3,600 ono (no VAT)
07766 250218
01763 852754

RAMSEY VEHICLE SALES LTD

A large selection of light commercial vehicles.

Please see our used van list in Huntingdon, St. Ives, St. Neots and Cambourne Weekly News or call 01487 710011 or 07974 141318

www.ramseyvehiclesales.co.uk
UN985657

News Classified 01223 43 43 43

GGVS
GEOFF GLOVER VAN SALES

Supplier and buyer of good quality light commercials

To view our large selection of vans VISIT
www.ggvs.co.uk

Chettisham Garage • Lynn Road
Ely CB6 1SA
TEL: 01353 664234
FAX:01353 663229
Email: ggvs@btconnect.com
UN985528

BRIAN McKAY commercial vehicles
UN985724/501

B.T. APPROVED SUPPLIER

05	(55)	**COMBO 1.3 CDTi,** 11,000 miles	£5,995
05	(55)	**COMBO 1.3 CDTi,** 9,000 miles	£5,995
05	(05)	**COMBO 1.3 CDTi,** 27,000 miles	£5,195
05	(05)	**COMBO 1.3 CDTi,** 29,000 miles	£4,995
01	(51)	**TRANSIT 350 Diesel D/S,** 87,000 miles	£6,995
04	(04)	**TRANSIT T230 Connect LWB,** 26,000 miles	£6,995
04	(04)	**TRANSIT T230 Connect LWB,** 39,000 miles	£6,495
04	(04)	**TRANSIT 200 Connect,** 31,000 miles	£6,195
03	(53)	**TRANSIT 200 Connect,** 36,000 miles	£5,995
03	(03)	**TRANSIT 200 Connect,** 33,000 miles	£5,895
03	(53)	**TRANSIT 220 Connect,** 45,000 miles	£5,895
03	(53)	**TRANSIT 200 Connect,** 38,000 miles	£5,895
03	(53)	**TRANSIT 200 Connect,** 42,000 miles	£5,795
04	(53)	**TRANSIT 200 Connect,** 47,000 miles	£5,795
03	(53)	**TRANSIT 200 Connect,** 41,000 miles	£5,795
03	(53)	**TRANSIT 200 Connect,** 42,000 miles	£5,795
03	(53)	**TRANSIT 200 Connect,** 43,000 miles	£5,795
03	(53)	**TRANSIT 200 Connect,** 61,000 miles	£5,295
02	(52)	**TRANSIT 200 Connect,** 40,000 miles	£5,195
02	(51)	**TRANSIT 300 Diesel Van,** 33,000 miles	£5,995
02	(02)	**TRANSIT 300 Diesel Van,** 37,000 miles	£5,995
02	(02)	**TRANSIT 300 Diesel Van,** 48,000 miles	£5,995
02	(02)	**TRANSIT 300 Diesel Van,** 52,000 miles	£5,895
02	(02)	**TRANSIT 300 Diesel Van,** 69,000 miles	£5,495
01	(Y)	**TRANSIT 300 Diesel Van,** 57,000 miles	£4,995
02	(51)	**TRANSIT 300 Diesel Van,** 70,000 miles	£4,995
03	(52)	**KA 1.3i Petrol Van,** 46,000 miles	£2,695
02	(02)	**KA 1.3i Petrol Van,** 62,000 miles	£2,295
02	(52)	**KA 1.3i Petrol Van,** 65,000 miles	£2,295

Tel: Cambridge **01223 813200**
www.mckaycommercial.co.uk
Newmarket Road, Bottisham, Cambs
All vehicles subject to VAT at 17.5%

VAUXHALL ASTRA 1.7 DIESEL VAN

2000, MoT to November, recently serviced, diamond white, excellent condition, good looker

£1,950
07815 555507

VAUXHALL ASTRA 1.7DTi VAN

2001, 63,000 miles, white, MoT till Jan 08, fully alarmed, rear and cabin security grilles, ladder rack, excellent condition, just serviced

£2,600 ono
07711 261653
01223 510636

Tyres & Exhausts

AT Freds Tyres, part worn tyres guaranteed. _ Tel: 01353 741279.

Cars Wanted

A BETTER PRICE PAID

For cars, vans, trucks Minimum of £30 paid for scrap metal vehicles, trucks vans and MoT failures, anything considered, 7 days a week.
Registered waste carriers!
01353 699742
07968 661115
UN985763

Aadvark Car Collection

Registered Waste Disposals

All Cars, Vans, 4WD's, etc. MoT failures and write offs bought for cash anytime, anywhere.
Everything considered.
ALSO
Scrap cars removed free of charge.
01353 775172
07981 269814
UN985761

ALL TYPES OF SCRAP VEHICLES WANTED

cash paid, prompt collection, Rampton Car Breakers, your local licensed breakers yard, DVLA registered, est 40 years, ring anytime

01954 251030
07788 825202

ALL VEHICLES WANTED

with or without MoT, also scrap cars

01638 718165
07901 541507
call anytime
UN977386

CARS WANTED

Clive of Cambridge, would buy your car, van, 4x4 for cash, 24 hours, 7 days a week. Also left hand drives wanted, non runners and damaged vehicles, polite buyer will call

07773 689142.T

WANTED
CARS + VANS
£600 TO £20,000
CASH TODAY
ALL CARS CONSIDERED
• High Mileage • MOT Failures
• Unwanted • Damage
7 Days / 1 hour anywhere
01279 723366
UN982093

BLUNTISHAM Car Sales
UN985532/501

(04 04)	**NEW VW GOLF 1.9 TDi SE,** 3 dr, 24k, FSH, silver, air con, ABS, alloys	£9995
(V)	**BMW 323i 2.5 Ci Coupe,** 65k, FSH, silver, air con, alloys, ABS, c/l, e/w	£7995
(03 03)	**OCTAVIA TD 110 Elegance,** 39k, FSH, 1 owner, air con, alloys, CD, ABS	£6995
(04 04)	**OCTAVIA 1.9 TDi Ambiante,** 49k, met blue, air con, c/l, e/w, alloys, CD, FSH	£6495
(04 04)	**FOCUS LX TDCi 100,** 58k, FSH, air con, alloys, CD, airbags, e/w	£6295
(06 55)	**PEUGEOT 1007 1.6 Sport 2-Tronic,** 10k, FSH, met blue, climate, ABS	£5995
(04 54)	**FOCUS 1.6 Zetec,** 28k, FSH, silver, alloys, air con, airbags, stereo, ABS	£5995
(03 53)	**MONDEO LX TDCi,** 27k, history, aircon, CD, ABS, e/w, c/l, a/bag, met blue	£5995
(03 03)	**LAGUNA 1.9 DCi Techno,** 43k, FSH, sat nav, alloys, air con, half leather, ABS	£5995
(04 04)	**CITROEN C3 1.4 SX,** 15k, 5 door, air con, CD, e/w, c/l, airbags	£5495
(03 03)	**MONDEO 1.8 LX,** 32k, FSH, air con, met blue, ABS, CD, airbags, c/l ,e/w	£5495
(04 04)	**206 1.4 S,** 20k, 1 owner, FSH, air con, c/l, e/w, met blue	£5395
(05 55)	**ROVER 25 1.4 SEi 16v,** 17k, FSH, silver, air con, CD, park sensors, ABS, c/l, alloys, e/w	£4995
(04 04)	**XSARA 1.4 LX, only 3,700 miles,** air con, FSH, alloys, CD, e/w, met red, c/l	£4995
(02 52)	**FOCUS 1.6 LX,** 50k, history, alloys, air con, CD, c/l, e/w	£4795
(01 51)	**PEUGEOT 307 1.6 LX,** 5 door, 30k, FSH, air con, PAS, c/l, e/w, met red, ABS	£4795
(02 51)	**FOCUS 1.6 Zetec,** 41k, met green, air con, PAS, c/l, e/w	£4495
(05 05)	**FORD KA 1.3 Style,** 18k, FSH, silver, PAS, airbag, stereo, immob	£4295
(02 02)	**CITROEN C3 1.4 LX,** 29k, 5 door, c/l, stereo, airbag, FSH, e/w, silver	£3995
(T)	**SKODA OCTAVIA 1.9 SLX Turbo Diesel 110,** 5dr 89k, FSH, air con, alloys, c/l, e/w	£3795
(01 51)	**AVENSIS 1.8 VVTi GS,** 53k, air con, PAS, c/l, e/w, Sat Nav	£3495
(02 51)	**XSARA 1.6 SX,** 5 dr, 46k, FSH, met blue, air con, ABS, c/l, e/w, alloys, CD	£3495
(Y)	**KA 1.3 Collection,** 48k, FSH, met green, PAS, airbag, air con, c/l, e/w	£3295
(01 51)	**CORSA 1.0 CLUB,** 35k, FSH, PAS, stereo, c/l, red	£3195
(01 51)	**XSARA 2.0 HDi SX 110,** 86k, silver, air con, ABS, c/l, e/w	£2995
(02 52)	**DAEWOO MATIZ SE PLUS,** 26k, FSH, PAS, c/l, e/w, alloys	£2995
(M)	**MAZDA EUNOS 1.8i Roadster,** 107km (68k), CD, air con, PAS, alloys	£2995
(02 02)	**FORD KA 1.3 Style,** 74k, FSH, met red, PAS, 1 owner, airbag	£2595
(X)	**MONDEO 1.8 VERONA,** 5 door, 44k, 1 owner, air con, alloys, e/w	£2495
(X)	**LAGUNA 1.8 16V ALIZE,** 67k, air con, PAS, c/l, e/w, ABS, CD, met red, e/w, c/l	£2495
(X)	**MONDEO 1.8 VERONA,** 25k, PAS, e/w, c/l, air con, met red, alloys	£2495
(V)	**ASTRA 1.4 LS 16v,** 5 door, 92k, history, air con, PAS, met blue, stereo	£2195
(T)	**FIESTA 1.4 ZETEC,** 3 door, 92k, FSH, met blue, PAS, stereo	£1795
(R)	**BMW 328i SE Auto,** 94k, history, leather, met blue, alloys	DUE IN
	4X4 & MPV & ESTATES & VANS	
(03 03)	**GALAXY 1.9 LX TD 115,** 44k, FSH, air con, c/l, e/w, ABS, 6 spd, CD	£8995
(04 53)	**OCTAVIA 1.9 TDi 110 Laurin + Klement,** 60k, FSH, leather, climate, ABS, CD, silver	£8495
(03 53)	**VW PASSAT 1.9 TDi S,** 60k, FSH, met grey, climate, ABS, CD	£6995
(03 52)	**VW PASSAT TDI SE 130,** 81k, FSH, PAS, air con, alloys, met blue	£6495
(04 54)	**PEUGEOT 307 SW 2.0 HDi 90,** 1 owner, 78k, met black, air con, (7 seat available)	£5995
(04 04)	**NEW SCENIC 1.9 DCi 120 Expression,** 54k, 1 owner, stereo, air con	£5995
(V)	**ZAFIRA 1.8 Comfort,** 50k, FSH, PAS, air con, c/l, e/w, airbags	£4695
(V)	**SEAT ALHAMBRA 2.0 SE,** 78k, air con, PAS, c/l, e/w, ABS, met red	£4495
(02 02)	**SCENIC 1.6 16v Fidji,** 41k, silver, air con, c/l, e/w, stereo	£4295
(T)	**GALAXY 2.3 Zetec,** 82k, alloys, PAS, ABS, air con, e/w	£3795
(01 51)	**PICASSO 1.6 SX,** 98k, FSH, met red, CD, air con, c/l, e/w	£2995
(S)	**SCENIC 1.6 RT Alize,** 82k history, air con, c/l, e/w, twin roofs	£2495
(T)	**SKODA FELICA 1.3 LXi,** 61k, PAS, c/l, stereo, blue	DUE IN
(T)	**SKODA FELICA 1.3,** 49k, met green, PAS	DUE IN
	PART EXCHANGES TO CLEAR WITH MOT	
(H)	**GRANADA SCORPIO 2.9 24v Auto,** 70k, history, new MoT, leather	£995
(S)	**DAEWOO LANOS 1.4 SE,** 5 dr, new MOT, stereo, PAS, 90k	£795
(N)	**CORSA 1.4 Premier,** 112k, CD, met green	£795
(R)	**CORSA 1.7 Diesel,** 5 dr, red, PAS	DUE IN

Can't get credit CCJ's and arrears considered £95.00 deposit on selected cars.

Various finance packages available to suit all requirements.

Workshop facilities available.

Cars bought for cash.

All major credit cards accepted.

Home Shopping! We may be able to come to you?

Telephone 01487 741741

Open:
Mon - Fri 9am - 5.30pm
Sat 9am - 3.30pm

Station Road, Bluntisham, Nr St Ives Huntingdon

Pictures of cars available on our website www.bluntishamcars.co.uk email bluntishamcars@v2net.co.uk

DRIVEAWAY
7 days' free comprehensive insurance available on new & used cars!
** HPI introduces Driveway insurance from Norwich Union Direct*

we live and breathe
MOTORCYCLES
Competitive Rates for on & off Road Servicing and repairs

Over 30 years experience.

Alarms supplied and fitted

Main agents for Datatool alarms.

Spares & Accessories

Paul Nobbs Motorcycles
Unit 2a Ely Road • Sutton • Ely • Cambs
TEL: 01353 775398
UN980750/208

Promote your local business here!

From only £12.50 + VAT per week!

Contact Samantha: 01223 434251

Stewart & Wisbey Ltd
SPECIALISING IN MERCEDES

Over 50 years experience

Chettisham Garage
Lynn Road
Chettisham
Ely
Cambs CB6 1SA
TEL: 01353 665343

We have a range of services available including:

Vehicle servicing, repairs, Full Mercedes diagnostics, MOT, Air Conditioning, Tyres, Courtesy cars available, Plus **large** savings on Mercedes main dealer servicing.

www.stewart-wisbey.co.uk
UN951088/300

B&T MOTOR REPAIRS
Esso Garage, Cambridge Road, Ely

- MoT Testing
- Service & Repairs
- MoT Repairs
- Tyres & Exhausts
- Prompt, friendly service

Telephone 01353 667788
UN986062

Cars Wanted

WANTED
ALL CARS & VANS
'Classic Or Modern'
★ TOP PRICES PAID ★
CASH TODAY
£700 - £25,000
high or low mileage, half an hour anywhere, all areas covered 7 days.
01279 50 40 34
Friendly polite service. We pay more.
UN987173

CAMBS CAR COLLECTION
MOT FAILURES
Accident damaged
and non runners bought for cash.
Scrap cars collected free.
Call Cambs Car Collection
✱ REGISTERED WASTE DISPOSAL ✱
01353 777421 · 07821 209281
UN977184

CAMBRIDGE BASED
24 Hours, 7 Days a Week
Half an Hour Anywhere
ALL CARS, VANS AND MOTORHOMES
WANTED
£25.00–£50,000
Premium Prices Paid
Instant Cash Today,
All Areas Covered
Very Polite, Friendly Service
Can Call You Straight Back!
07914 562203
UN981424

DON'T RISK A FINE OVER YOUR CAR!
Dispose of your unwanted vehicle at our licensed approved treatment facility.
Have peace of mind, disposal in accordance with end of life vehicle regulations.
DVLA notification and Destruction Certificate issued.
For free collection call
01223 832656
Charlton Recycled Autoparts
UN985727

£20 PAID FOR...
Local collections of vehicles, plant and machinery. Trade collection undertaken farm & factory clearance.
Lyngate Motors
Milton, Cambs
07808 357070
01223 565078
UN981091

CVS CAR DISPOSAL
Up to £65 paid for scrap cars, any car or van, any condition, MoT failures, accident damage
07789 105808
07866 481117

WANTED
CARS VANS AND PICK-UPS
With or without MoT, caravans bought, scrap cars and scrap metal cleared, prices negotiable.
Registered Waste Carriers
01223 207992
07984 905621
UN977438

RECYCLE YOUR CAR
We dispose on site in accordance with the end of life vehicle regulations.
DVLA Certificate of Destruction issued free.
FOR FREE COLLECTION
01353 740741
DMR Ltd
Vehicle Recycling Centre
www.dmrautoparts.co.uk
UN985870

Cars For Sale

A CAR FOR YOU FROM £400 TO £1000
Mondeos/ Peugeot 306, Diesels. Hatches, Volvo Estate, 406 small Estate, small cars, Vauxhall Corsa V reg, Escorts, lots more
01353 741013
07789 509009 T

ALL CARS FOR SALE
£250 - £995
Long MoTs/ tax, genuine part exchanges, can deliver for free test drive without obligation, polite and friendly service
07914 562203.T

AUDI 80 1.9TDi
1993 (L), ABS, c/l, e/w, radio/ cassette, s/r, MoT June '08, good condition
£675 ovno
07921 788050

AUDI 80 2000
1994 (M), 111,000 miles, blue, ABS, alloys, CD, c/l, e/m, FSH, PAS, s/r, MoT June '08, taxed Dec '07, very good condition
£850
01223 858558

BMW 2.5i TOURER ESTATE AUTOMATIC
2001, FSH, one owner, all the usual extras, taxed and MoT, a really stunning example
£7,750
01763 287278

CHRYSLER VOYAGER 2.5 CRD 7 SEATS
2003, 45,000 miles, taxed, MoT
£8,000 ono
01954 211468
07775 641056

CITROEN AX SALSA
1993, 3 doors, 11 months MoT, taxed, FSH. dependable and much loved
£395
01799 530460

CITROEN SAXO 1.1 DESIRE
2001 (Y), only 35,000 miles, 3 door, silver, s/r, e/w, tax and MoT, FSH, very good condition, 2 lady owners
£2,100
01223 841473

CITROEN SAXO 1.1 FORTE
2002, silver, CD, service history, recently serviced, MoT Feb '08, ideal first car
£1,750
07766 021313
07715 051390

CITROEN SAXO EAST COAST 1.1
1999 (T), 80,000 miles, 3 door, green, CD, driver's air bag, s/r, MoT July '08, tax Aug '07, excellent condition
£1,475 ono
01799 551033
eves
0207 597 1135
daytime

DAEWOO MATIZ SE PLUS 1.0 L
1999, V reg'd, 32,000 miles, 5 door, power steering, radio cassette, electric windows
£1,495
01440 730104.T
www.smallcars only.co.uk
20+ cars available

DAEWOO Matiz 800SE+, 5 door, 2001, Y reg'd, met cyber green, only 38,000 miles, FSH, PAS, c/ locking, e/ windows, air bags, air con, radio/ CD, immob, colour coded bumpers, long MoT, taxed, warranty, £2,250. _ Tel: 01799 584327/ 07779 557267 www.rowleys cars.co.uk

FIAT BRAVO 1.6SX
1998 (R), 3 door, metallic blue, e/w, PAS, MoT till June 2008, taxed until July 2007, very good condition, lady owner
£800 ono
07951 593835
01799 523907

FIAT SEICENTO CITY
2000, W reg, met blue, 899cc, 60,000 miles, PAS, e/w, MoT
£1,100
01353 741013
07889 509009 T

FIAT PUNTO SX 60 1.2
1999, V reg'd, 5 door, PAS, radio/ cassette, sunroof, e/ windows, met silver grey, 52,000 miles, MoT June 08
£1,595
01440 730104.T
www.smallcars only.co.uk
20+ cars available

FORD Escort 1.6 Finesse, 5 door, 2000, X reg'd, met silver, only 40,000 miles, service history, PAS, c/ locking, e/ windows, air con, radio/ cassette, air bags, immob, colour coded bumpers, MoT, warranty, excellent condition, £1,995. _ Tel: 01799 584327/ 07779 557267 www.rowleys cars.co.uk

FIAT SEICENTO ACTIVE 1.1
2003, 33,000 miles, 3 door, power steering, radio/ CD, elec windows, MoT June 08
£1,895
01440 730104.T
www.smallcars only.co.uk
20+ cars available

FORD ESCORT FINESSE 1.6 ZETEC 16V
1999, 79,000 miles, MoT Jan 2008, FSH, e/w, light blue, c/l, alarm, immobiliser, sunroof, air bag, fog lights
£1,390 ono
07783 133604

FORD ESCORT 1600
1996 (N), 86,000 miles, 5 door, c/l, e/w, PAS, radio cassette, s/r, MoT October '07, taxed September '07, good condition
£750 ono
07774 413884

FORD ESCORT 1.9 TD LX
1998, R reg'd, 109,000 miles, recent cam belt and exhaust, 5 door, red, good condition, MoT and tax 4 months, e/w, PAS, air bag, Sony CD player, optional set of alloys, 15" TSW
£750
07920 119441

FORD FIESTA ENCORE 1.3
1998 (R), 75,000 miles, red, MoT Sept '07, tax April '08, very good condition
£750
07809 202767
01638 751891

FORD Fiesta 1.25 Freestyle, 5 door, 2002 02 reg'd, only 32,000 miles, met pacific green, FFSH, PAS, c/ locking, e/ windows, sunroof, radio/ CD, alloys, air bag, immob, colour coded bumpers and mirrors, new MoT, warranty, immaculate condition, £3,550. _ Tel: 01799 584327/ 07779 557267 www.rowleys cars.co.uk

FORD FIESTA 1.3
1998 (R), 80,000 miles, 3 door, dark red, driver's air bag, FSH, radio/ cassette, s/r, MoT and tax Nov '07, excellent condition
£900 ovno
01954 230075 e
07765 124469 d

FORD FIESTA 1.25
2001 (Y), 47,000 miles, 5 door, metallic green, alloys, CD, c/l, driver's air bag, e/w, s/r, MoT July '08, taxed Dec '07
£2,600 ono
07843 233672

FORD FIESTA 1.4 TDCi LX
(03), 77,000 miles, 5 door, air con, e/f/w, c/l, CD, state blue, alloys, one owner from new, years MoT and tax, must sell new Ford coming
£4,750 ono
01638 717728
07860 170112

FORD FOCUS ESTATE TDDi 1.8 GHIA
2000 (V), black, alloys, multiplay CD, history, MoT June '08, tax November '07, excellent condition, 2 owners
£2,950
01638 577529
01223 838902

FORD FOCUS 1.8 GHIA
2000 (W), 64,000 miles, air con, e/w, e/m, heated front windscreen, alloys, CD/ MP3, PAS, FSH, very good condition
£3,250 ono
07956 261146
01223 243191

FORD MONDEO 1.8 D GLX HATCHBACK
1999, tax, MoT, air con, tow bar, sunroof, recent exhaust, front pads and discs, high mileage but regularly serviced, ex company car, very reliable
£995 ono
07889 723340

FORD MONDEO 1.8 ZETEC 16v
2000 (W), 90,000 miles, 5 door, dark blue, full service history, MoT Feb 2008, 3 months tax, CD, e/w, alloy wheels, cam belt changed, tyres as new, vgc
£1,449
01954 780846
07843 426141

FORD MONDEO 1800 GLX
R reg'd, 81,000 miles, red, e/w, towbar, MoT April '08, very clean
£900 ono
07802 460469

FORD MONDEO 2.5 V6 GHIA AUTO
M reg'd, 82,000 miles, blue, 5 door hatchback, 6 months tax, 6 months MoT
£495
01799 599691

FORD MONDEO 2.5 V6 Si
1999, 51,000 miles, ex demo, MoT Feb '08, tax Dec '07, tyres/exhaust recently fitted, air con, CD, 2 lady owners
£1,625
01763 248394

HONDA ACCORD 2.0i
1996, P reg'd, 114,000 miles, metallic blue, 12 months MoT and 6 months tax, very good condition
£995 ono
07880 608785

HONDA CRV 2.0 ES, 5 door, 4WD, 2001, 51 plate, met silver, 60,000 miles, FSH, PAS, c/ locking, e/ windows, e/ sunroof, air con, radio/ CD player, air bags, immob, colour coded bumpers and mirrors, new MoT, excellent condition, £5,495. _ Tel: 01799 584327/ 07779 557267 www.rowleys cars.co.uk

HONDA JAZZ 1.4 SE
CVT Automatic, 2003, 56,000 miles, satin silver, MoT April 2008, tax October 2007. Full Honda service history
£5,495 ono
01353 661059
evenings

LAND ROVER DISCOVERY 2.5 TDi
1993 (K), 160,000 miles, MoT and tax, 7 seater, blue, excellent condition, adjustable towbar, service history, light lens protective guards, Saffron Walden area
£1,500 ono
07963 272289

LAND ROVER FREELANDER TD4 3 DOOR
2004 (54), 37,000 miles, metallic grey, alloys, air con, ABS, e/w, e/m, excellent condition
£8,000 ono
01638 780853
07711 206956

MAZDA MX-5 1.8
2001 (51), 67,000 miles, crystal blue, MoT June 2008, tax December 2007, full service history, excellent condition
£6,995
01763 244454
07742 750204

MERCEDES E220
K registered, 12 months MoT, very good reliable car
£795
07974 950444

MERCEDES C CLASS 250TD
1997 (R), 161,000 miles, metallic deep blue, ABS, air con, alloys, CD, c/l, cruise control, FSH, r/c/l, s/r, MoT September '07
£3,350
01638 508153

MERCEDES SLK 230 2.3
1998 (R), 48,000 miles, silver, power roof, alloys, CD, FSH, blue leather seats, excellent condition
£9,995
01353 721196 d

MERCEDES S320 CDI AUTOMATIC
2001 (51), 62,500 miles, brilliant silver/ grey leather, COMAND System, company owned, FMBSH, excellent condition, tax/ MoT, recent service
£13,995 ono
01954 230948
office hours only

MG TF LIMITED EDITION
2005, 24,000 miles, 135bhp, sports alloys and brakes, hard top/ soft top, suede/ leather trim, just serviced, 9 months warranty, tax November, FMGSH, immaculate, 1 lady owner
£7,900 ono
07970 504519

MG ZR+ 1.8
52 plate, 37,000 miles, black, half leather, CD, e/w. e/s/r, r/c/l, twin air bags, MoT and tax
£3,800 ono
07786 630740

MINI CLUBMAN ESTATE
1980, only 1,300 miles since full refurbishment by MBM of Bristol, including replacement engine etc, tax and MoT to Dec '07
£2,500
01223 321951
07775 566842

NISSAN ALMERA 1.4
1996 (N), 123,000 miles, 5 door, silver, c/l, drivers air bag, e/m, e/w, MoT June '08, taxed Nov '07, very good condition
£700 ovno
01223 294207

NISSAN MICRA INSPIRATION 1.0 L
2000, V reg'd, 3 door, power steering, radio/ cassette, sunroof, 64,000 miles, MoT May 08
£1,795
01440 730104.T
www.smallcars only.co.uk
20+ cars available

NISSAN MICRA VIBE
1996 (P), 98,000 miles, MoT till May '08, tax October '07, good condition
£725 ono
07979 493083

NISSAN Micra 1.0 Celebration, 2000, W reg'd, only 20,000 miles, met silver, FSH, 2 owners from new, PAS, radio/ cass, air bag, sunroof, immob, colour coded bumpers, long MoT, warranty, immaculate condition, £2,495. _ Tel: 01799 584327 or 07779 557267 www. rowleyscars.co.uk

PEUGEOT 106 XL 1.1 INDEPENDENCE
1997, 107,000 miles, taxed end of March 2008, MoT end of April 2008, low tax bracket, 3 door, s/r, radio cassette, metallic green, 4 good tyres, very clean tidy car
£995
01223 811764

PEUGEOT 106 1.1 Independence, 2002, 51 plate, met blue, only 46,000 miles, FSH, one owner from new, radio/ cassette, air bag, s/r, immob, colour coded bumpers, long MoT, warranty, excellent condition, £2,495. _ Tel: 01799 584327 or 07779 557267 www.rowleyscars.co.uk.T

PEUGEOT 106 1.1 ZEST 2
1998, (S), only 58,000 miles, 3 dr, plus SH, 11 months MoT, metallic paint, drivers air bag, s/r, CD, 2 owners from new, low tax bracket, only insurance grp 3, ideal first car
£1,495
01223 837722
07742 940402.T

PEUGEOT 106
1998, R reg'd, low mileage only 58,000, 3 door, white, lady owner, radio, MoT June '08, very good condition
£1,300 ono
01223 893173

PEUGEOT 206 1.1 LX

W reg'd, 78,000 miles, 3 door hatchback, FSH, air con, ABS, MoT and tax March '08, excellent condition, recent brakes, tyres and exhaust

£2,850
07825 168526

PEUGEOT 306 DIESEL TURBO

1997, 3 dr, 12 mnth MoT, 4 mnth tax, only 76,000 miles, SH, PAS, driver air bag, e/w, r/c/l, alarm, alloys, s/roof, lady owner last 10 years, insurance group 5, 6 mnth warranty

£1,750
01223 837722
07742 940402.T

PEUGEOT 306 1.9 DIESEL TURBO

1996, P reg'd, 3 door, 86,000 miles, serviced, MoT June 08, 6 months road tax, e/ windows, CD player, sunroof, PAS, alloys, excellent condition

£995
07881 633006
01223 860170.T

PEUGEOT 307 SW DIESEL

2003, 7 seater, FSH, excellent condition, 1 careful lady owner from new

£5,500 ono
01799 524725

PEUGEOT 607 2.2 HDi EXECUTIVE SALOON

51 reg'd, 89,000 miles, metallic blue, fully loaded, 9 months tax and MoT, very good condition

£6,795 ovno
07905 399659

RAYS CARS

Rover 45, 1.6 Classic, 2000 (W), 43k, MoT May '08, gold, must be seen, £1,225. Rover 45, 1.6, 2000 (X), 89k, MoT Apr '08, silver, £1,125. Peugeot 406LX, 1998 (R), 200k, MoT Feb '08, lots of history, £500

Contact Ray on 07050 097412

RENAULT CLIO DYNAMIQUE + 1.4 16v

2001 (51), 45,000 miles, manual, 3 dr, petrol, met green, e/w, twin air bags, r/c/l, s/r, alarm, 15" alloys, a/c, CD, FSH, tax and MoT Aug '07, excellent condition throughout

£3,500 ono
07802 641257

RENAULT CLIO RL PRIMA

1995, white, 5 door, 1171cc, MoT, tax, 2 owners, drives 100%

£650
01353 741013
07889 509009 T

RENAULT CLIO 1.2

P reg'd, 80,000 miles, red, 3 door, 11 months MoT, 5 months tax, recent tyres, recent brakes, good condition

£795 ono
01223 841083

RENAULT CLIO 1.2 16V

2001 (Y), 39,000 miles, blue, c/l, driver's air bag, e/m, e/w, PAS, radio/ cassette, r/c/l, s/r, MoT Oct '07, taxed Nov '07

£2,750 ono
07881 924047

RENAULT LAGUNA DIESEL

1997 (P), 5 door hatchback, radio/ cassette, s/r, air con, reliable car, 11 months MoT

£790
01799 550070

RENAULT LAGUNA 1.8 RT

1997 (P), 139,000 miles, ABS, air con, c/l, driver's air bag, e/w, PAS, s/r, MoT October '07, taxed September '07, good condition

£660 ono
01223 488585
Daytime only
07963 235006

RENAULT LAGUNA 2.2RD DIESEL

1996 (P), average mileage, with history, 5 dr, air con, MoT Jun '08, 6 months tax, 1 owner, sunroof, excellent condition

£895
07881 633006
01223 860170.T

RENAULT MEGANE CABRIOLET SPORTS ALIZE 1.6 16V

1999 (V), platinum silver with navy roof, taxed end Oct '07, MoT end Dec '07, very good condition

£4,200
07863 344938

RENAULT LAGUNA 2.2RD DIESEL

1996 (P), 170,000 miles, with history, 5 dr, MoT Jun '08, 6 months tax, 2 owners, sunroof, excellent condition

£950
07881 633006
01223 860170.T

RENAULT MEGANE DYNAMIQUE 1.6 16V

2002 (51), 69,000 miles, 5 door, platinum silver, air con, ABS, PAS, air bags, e/w, FSH, MoT Jan '08, excellent condition

£2,700 ono
01799 501623

ROVER 100 1396cc

1995 (N), 50,000 miles, 5 door hatchback, auto, red, alarm, c/l, FSH, radio/ cassette, s/r, MoT Oct '07, taxed Sept '07, good condition

£195
01223 891961

ROVER 214 1400cc

1998, 5 door, 76,000 miles, service history, 12 month MoT, PAS, e/w, e/s/r, r/c/l, driver's air bag, stereo, low tax and insurance group, ideal first car, 6 month warranty

£1,195
01223 837722
07742 940402.T

ROVER 214

1993 (K), black/ grey, MoT May 2008, taxed end of Aug 2007, good condition for year

£400 ono
01223 841567
afternoons

ROVER 25 1.4i XL, 2003, 52 plate, 5 door, met platinum silver, only 32,000 miles, FSH, PAS, c/ locking, e/ windows, e/ sunroof, air con, leather interior, radio/ CD player, alloys, air bags, immob, colour coded bumpers and mirrors, long MoT, warranty, immaculate condition, £3,495. _ Tel: 01799 584327/ 07779 557267 www.rowleyscars.co.uk

SAAB 95 2.3L 4DR SALOON

July 2004, 49,000 miles, steel grey, MoT, just serviced, excellent condition

£9,000 ono
07736 777977

SKODA FABIA BLACKLINE 1.4 MPi

2003, low mileage, 5 door hatchback, blue, air con, 6 months tax and MoT, FSH, excellent condition

£3,225 ono
01799 530226

SUBARU IMPREZA 4 WHEEL DRIVE TURBO

M reg'd, 96,000 miles, green, FSH, taxed and tested, good condition

£2,700 ono
07729 888272

SUZUKI ALTO 1.1 GL

2004 (54), 5 door, silver, ABS, CD, c/l, driver's air bag, e/w, FSH, PAS, taxed August '07, excellent condition, one owner

£2,995 ono
07799 234550

SUZUKI Wagon R+ 1.3 GL, 5 door, 2000, W reg'd, met aqua, 56,000 miles, FSH, PAS, e/ windows, air bags, e/ mirrors, radio/ cassette, immob, colour coded bumpers, long MoT, warranty, excellent condition, £1,995. _ Tel: 01799 584327 or 07779 557267 www.rowleyscars.co.uk

SUZUKI WAGON R 1.3 GL

2001 (51), 49,000 miles, 1 owner, FSH, alloys, air con, e/m, e/w, Sony stereo with MP3, recent battery, taxed Jul '08, MoT Dec '07, good condition, very reliable, no mechanical problems

£2,800 ono
01440 713022

TOYOTA YARIS T3 1.0

2005 (54), 20,000 miles, 5 door, petrol, metallic severn green, ABS, taxed Feb '08, FSH, radio/ CD

£4,900
01223 569796

VAUXHALL ASTRA ESTATE MERIT DIESEL 1700cc

1993, K reg'd, 133,000 miles, MoT until June 2008, taxed, red, towbar, good runner

£200
01223 701422

VAUXHALL ASTRA ESTATE 1.6 GLS AUTOMATIC

1996, towbar, owned by family since new, very good condition

£750 ono
01763 837183

VAUXHALL ASTRA 1.6

R reg'd, 100,000 miles, 12 months MoT, 6 months tax, metallic green, good condition

£695 ono
07813 602055

VAUXHALL ASTRA 1.8 16v SPORT

2000, W reg'd, 91,000 miles, 3 door, metallic silver, FSH, alloy wheels, 6 months MoT, good condition

£2,425 ono
07725 190695

VAUXHALL ASTRA 1.4 LS 5 door 16v

1997, R reg'd, 81,000 miles only, alloys, sunroof, full MoT, 6 months tax, good condition, bargain only

£695
07983 208608
Newmarket

VAUXHALL CAVALIER 2000 SRi

1991 (H), 84,000 miles, 4 door, ex show car, ABS, alarm, alloys, CD, e/m, e/w, FSH, s/r, MoT Jan '08, excellent condition

£850
07866 474524

VAUXHALL CORSA 1.2 SPIN

1995, N reg'd, 73,000 miles, 3 door, service history, PAS, 3 owners, MoT Dec 07, 6 months road tax, radio/ cassette, sunroof, excellent condition

£850
07881 633006
01223 860170.T

VAUXHALL CORSA 1.2

1995 (N), 80,000 miles, red, alarm, radio cassette, MoT March '08, taxed Nov '07, good condition, recent exhaust, ideal first car

£895 ono
01353 772161
07736 932375

VAUXHALL CORSA 1.2

2001 (X), 48,000 miles, 2 door, green, alloys, s/r, MoT September '07, taxed September '07, needs work

£350 ono
07793 867940

VAUXHALL Corsa 1.4 Breeze, 1998, S reg'd, 52,000 miles, met blue, FSH, 1 owner, PAS, c/ lock, sunroof, radio/ cassette, immob, colour coded bumpers and mirrors, new MoT, warranty, excellent condition, £1,995. _ Tel: 01799 584327/ 07779 557267 www.rowleyscars.co.uk

VAUXHALL VECTRA ESTATE 2.0 CD

1998 (R), 110,000 miles, 12 months MoT, ABS, traction control, usual CD spec reliable

£950
01763 247143

VAUXHALL Vectra 1.8LS, silver, 2002, 44,000 miles, £3,950 ono. _ Tel: 01440 705681.

VAUXHALL VECTRA 1995cc

2002 (02), 89,000 miles, ABS, air con, CD, alarm, c/l, drivers air bag, e/w, e/m, FSH, PAS, MoT March '08, taxed September '07, very good condition

£3,500 ono
01487 840310 e
07766 576381 d

VAUXHALL VECTRA 2.5 GLS 24V AUTO

1998, R reg'd, 120,000 miles, service history, MoT July 08, 6 months tax, air con, sunroof, e/ windows, alloys, excellent condition

£995
07881 633006
01223 860170.T

VAUXHALL VECTRA 2.5 V6 AUTO ESTATE

1997, 111,000 miles, MoT until March 08, tax until Aug 07, red, PAS, ABS, e/w, CD/ radio, leather interior

£995 ono
01799 540188

VOLVO ESTATE 960 3.0L 24V

1995, 128,000 miles, blue, automatic, radio/ cassette player, air con, 6 months MoT, very good condition, towing vehicle, with present owner for ten years

£1,500 ono
01223 512151 day
07768 288426 evening

VOLVO V70 XT ESTATE 2.4

V reg'd, 95,000 miles, manual, silver, ABS, leather seats, Witter towbar, as new tyres, alloys, climate, air con, e/w, excellent

£3,300 ono
01763 838063
07818 088066

VOLVO 340

G reg'd, red, 72,000 miles, 12 months MoT, FSH, very good condition

£275 ono
07934 432640

VOLVO V70 2.5 10v

1999, 131,000 miles, silver, automatic, radio/CD, child locks, air con, 12 month MoT, good condition

£2,700 ono
07739 479919

VW GOLF CABRIOLET

1994, 12 month MoT, FSH with bills/ MoT, air bags, e/w, c/l, PAS, alarm, alloys, CD, new battery, 4 yr guarantee, new alternator, recent starter, lady owner 9yrs, vgc

£1,895
01223 837722
07742 940402.T

VW GOLF DIESEL 1.9 TDi

1996 (P), 130,000 miles, c/l, 5 door, e/w, tints, tow bar, PAS, FSH, long MoT and license, very economical

£1,295 ono
01223 415199

VW GOLF GL AUTO

M reg'd, 66,000 miles, 12 months MoT, blue, velour upholstery, roof bars, average condition

£999
01223 248950

VW GOLF 1.8T GTi 3 DOOR

2001 (Y), 74,000 miles, hatchback, manual, black, 1 lady owner from new, FVWSH, MoT, 6 months tax, e/s/r, air con, excellent condition

£5,250 ovno
07866 552477

VW POLO 1.4L

(R) reg'd, 3dr, 93,000 miles, service history, full MoT, taxed, full length electric sunroof, flame red, good condition

£1,275
01223 847324
07768 821109.T

UN985725/501

C.C.S. CARS *of Cambridge*

04	53	**HONDA CRV i-VTEC SE Sport Auto,** 53,000, full history, 1 owner, alloys, climate control, silver	**£8,995**
99	T	**VW GOLF 1.4 S,** 5 door, 69,000 miles, full service history, 2 local private owners	**£3,995**
00	X	**VW PASSAT 1.8 SE Estate,** 75,000 miles, 1 owner, full history, air con, alloys, met blue	**£3,695**
01	Y	**FORD KA Collection,** 43,000 miles, full history, air con, alloys, met black	**£2,995**
99	S	**VW GOLF 1.8 20v GTi,** 5 door, 129k, full history, 2 owners, air con, alloys, silver	**£2,995**
00	W	**PEUGEOT 106 1.1 Independence,** 53,000 miles, full history	**£2,695**
98	R	**TOYOTA COROLLA 1.6,** 5 door, 58,000 miles, full history, air con, CD player, p/steering, silver, 1 owner	**£2,695**
99	V	**RENAULT LAGUNA 1.8 Sport,** 53,000 miles, full history, met blue, air con, alloys	**£2,495**
98	R	**VW PASSAT 1.8 SE,** 111,000 miles, full history, climate control, air conditioning, alloys	**£2,495**
00	W	**FIAT SEICENTO 1.1 SX,** 55,000 miles, full history, power steering, black	**£1,995**
99	T	**CITROEN SAXO 1.0 East Coast,** 68,000 miles, full history, dark met red	**£1,995**
97	P	**RENAULT LAGUNA 2.0 Executive** Auto, 74,000 miles, 1 owner, full history, air con, alloys, leather interior	**£1,395**
97	P	**RENAULT CLIO 1.2 "Versailles",** 59,000 miles, full history, 1 owner, sunroof	**£995**

RANK BROS GARAGE, 56 High Street, Bottisham, Cambs CB5 9DA
01223 812915/07889 376800

full details visit: www.ccscars.co.uk

FORDHAMS
AT NEWMARKET
220 - 222 HIGH STREET, NEWMARKET
01638 608204
www.fordhams.co.uk
Open 7 Days a Week

UN985722

KA

05	05	KA SPORT 1.6 SE LTH	£6,995
05	05	KA LUX	£6,250
04	54	KA LUX SUBLIME LTH	£5,495
04	04	KA SPORT 1.6 SE LTH	£6,450
04	04	KA STREET KA LUX	£7,650
04	04	KA STYLE	£3,995
03	03	KA COLLECTION	£4,450
03	52	KA COLLECTION	£3,695

FIESTA

07	07	1.4 STYLE CLIMATE 5DR	£8,450
06	56	1.4 STYLE CLIMATE 5DR AC AW	£7,995
06	06	1.4 GHIA 5DR	£8,495
06	06	1.4 FREEDOM 5DR AW AC	£7,995
06	06	1.4 ZETEC 5DR	£7,450
05	05	1.4 GHIA 5DR	£6,950
05	05	1.25 STYLE 5DR	£5,995
04	54	2.0 ST 3DR	£7,995
04	54	1.4 GHIA 5DR	£6,695
04	54	1.4 ZETEC 3DR AC	£5,995
04	54	1.4 ZETEC 5DR	£5,750
04	04	1.4 FLAME 5DR	£5,995
04	04	1.4 ZETEC 5DR AW AC	£5,450
03	03	1.4 GHIA 5DR	£5,495
03	03	1.4 ZETEC 3DR	£4,995
03	03	1.25 LX 3DR	£4,350
03	03	1.25 FINESSE 3DR	£4,450
02	52	1.6 GHIA 5DR	£5,695
02	52	1.4 GHIA 5DR	£5,450
01	Y	1.25 GHIA 5DR	£3,450
00	W	1.25 ZETEC 3DR	£2,650

FOCUS

07	07	1.6 LX 5DR	£9,995
06	06	2.0 GHIA AUTO 5DR LTH SAT NAV	£12,495
06	06	1.6 ZETEC 5DR	£9,750
06	06	1.6 LX 116 5DR	£8,450
06	06	1.6 LX AUTO 5DR	£8,995
06	06	1.6 LX 116 5DR	£8,450
06	06	1.4 LX 5DR	£8,495
06	55	1.6 TITANIUM 5DR	£10,450
05	55	1.6 115 GHIA 5DR	£10,495
05	55	1.6 ZETEC 5DR	£8,995
05	55	1.6 SPORT 5DR AW AC	£8,450
05	05	1.6 GHIA AUTO EST	£10,450
05	05	1.6 GHIA 5DR	£9,950
05	05	2.0 ZETEC 3DR LTH XENONS	£8,450
05	05	2.0 ZETEC 5DR	£8,995
05	05	1.6 LX 5DR	£7,995
04	54	2.0 ST170 3DR	£8,495
04	04	1.6 LX 5DR	£6,450
04	04	1.6 ZETEC 5DR	£5,995
04	53	2.0 ST 170 3DR	£7,995
03	03	1.6 LX EST	£5,495
03	03	1.6 GHIA 5DR	£5,995
03	03	1.4 CL 5DR	£4,995
02	52	1.6 ZETEC 5DR	£5,495
02	02	2.0 ST170 3DR	£6,450
02	02	1.6 ZETEC AUTO 5DR	£5,450
01	51	1.6 ZETEC AUTO 3DR	£4,395
01	51	1.6 LX AUTO 5DR	£4,495
01	51	1.8 LX 5DR	£4,450
01	Y	1.6 ZETEC 5DR	£3,995
01	Y	1.6 CL EST	£3,995
01	X	2.0 GHIA 4DR	£3,995

C MAX, FUSION, FORD COUPE

06	06	FUSION 1.4 2 AC	£6,995
05	55	FUSION 1.4 TDCI STYLE	£7,495
05	05	C-MAX 2.0 TDCI GHIA	£9,995
04	54	C-MAX 1.6 TDCI GHIA	£9,450
04	54	C-MAX 1.8 LX	£7,995
04	04	C-MAX 1.8 LX	£7,250
03	52	FUSION 1.6 3	£5,450
02	52	FUSION 1.4 AUTO AW	£4,750
01	Y	PUMA 1.6 LUX	£4,695
01	Y	ESCORT 1.6 FINESSE 5DR	£2,695
99	T	COUGAR 2.5 COUPE	£3,995

MONDEO

06	56	1.8 ZETEC 5DR	£9,995
06	06	1.8 LX EST	£9,995
05	55	2.0 GHIA AUTO EST	£10,695
03	53	2.0 GHIA EST	£6,995
03	03	2.0 ZETEC AUTO	£5,995
03	03	1.8 LX 5DR	£5,495
02	52	2.5 ZETEC S 5DR	£5,750
02	02	2.5 ZETEC S 5DR	£5,750
01	Y	2.5 GHIA X 5DR	£4,995
01	Y	2.5 GHIA X 4DR	£4,795

DIESEL

07	07	NEW MONDEO 2.0 ZETEC TDCI 5DR	£16,995
06	56	FOCUS 1.6 TDCI LX EST	£10,995
06	06	MONDEO 2.0 TDCI TITANIUM 5DR	£12,495
06	06	FOCUS 1.8 TDCI TITANIUM 5DR	£12,495
06	06	MONDEO 2.0 GHIA TDCI 130 5DR	£12,450
06	06	MONDEO 2.0 TDCI ZETEC 5DR	£10,495
06	06	FOCUS 1.8 LX TDCI 5DR	£10,500
06	06	MONDEO 2.0 TDCI LX 5DR	£9,695
06	06	GRANDE PUNTO 1.3 DYNAMIC DSL 3DR	£7,450
06	55	MONDEO ST 155 2.2 5DR	£13,995
05	55	FOCUS 1.8 GHIA TDCI 5DR	£10,450
06	55	FOCUS 1.6 TDCI ZETEC 5DR	£10,450
05	05	FOCUS 2.0 TDCI TITANIUM 3DR	£10,695
05	05	AVENSIS T3 2.0 TD EST	£9,500
05	05	FOCUS 1.6 TDCI 110 LX 5DR	£9,250
05	05	MONDEO 1.8 LX TDCI 5DR	£7,995
04	54	MONDEO 2.0 GHIA TDCI EST	£9,495
04	53	MONDEO 2.0 TDCI ZETEC 4DR	£7,450
04	04	MONDEO 2.0 TDCI GHIA X 5DR	£8,995
04	04	MONDEO 2.0 TDCI GHIA 5DR	£7,450
04	04	MONDEO 2.0 LX TDCI EST	£6,995
04	04	FOCUS 1.8 TDCI LX EST	£7,495
03	53	MONDEO 2.0 TDCI ZETEC S 5DR	£7,995
03	53	MONDEO 2.0 TDCI ZETEC 5DR	£6,750
03	03	GOLF 1.9 TDI 150 GTI 5DR	£9,450
03	03	AUDI A3 TDI SE 5DR	£9,995
03	03	C3 HDI 1.4 EXCLUSIVE 5DR	£6,195
03	03	206 2.0 HDI D TURBO 3DR	£5,695
02	52	307 1.4 HDI LX 5DR	£4,995
01	51	FIESTA 1.8 TDI FLIGHT 3DR	£3,750
00	X	FOCUS 1.8 TDI GHIA 5DR	£4,250

7 SEAT & 4x4

05	55	GALAXY 1.9 TDI GHIA	£14,495
05	05	GALAXY 1.9 TDI ZETEC AUTO	£12,995
05	05	HYUNDAI 2.0 CRDT SANTA FE CDX	£10,995
04	04	DISCOVERY TD5 ES 5DR	£15,495
04	04	X TRAIL 2.2 DCI SPORT	£10,995
04	04	SCENIC EXPRESSION 1.5 DCI 80	£7,495
04	04	ZAFRIA 1.6 LIFE AC	£6,995
03	03	RAV4 2.0 GX VVTI 5DR	£8,750
03	03	SUZUKI 1.3 JIMNY 3DR	£4,995
02	02	FREELANDER 2.0 TD4 ES AUTO	£8,450
02	02	FRELANDER 2.0 TD4 ES 5DR	£8,450
02	02	ZAFRIA 1.6 CLUB	£4,995
01	51	FREELANDER 2.0 TD4 ES	£7,995
01	Y	FREELANDER 2.5 ES AUTO 5DR	£4,995
98	S	SUZUKI 1.6 VITARA JX4 S/TOP	£2,750

OTHER MAKES

05	05	CORSA 1.4 SRI 3DR	£7,450
05	05	MICRA 1.3 S 3DR	£5,750
04	54	GOLF 1.6 FSI SE 5DR	£10,495
04	54	AVENSIS 1.8 T4 AUTO 5DR	£6,995
04	04	CIVIC 1.6 SPORT 3DR	£8,450
04	04	PUNTO 1.2 ACTIVE 3DR	£4,995
04	53	MEGANE 2.0 VVT 136 PRIVILEGE EST	£6,495
04	53	MEGANE 1.6 DYNAMIQUE 5DR	£6,495
04	53	SCENIC 1.4 AUTHENTIQUE	£5,995
03	53	POLO 1.2 TWIST 5DR	£5,495
03	53	POLO 1.4 SE 5DR	£5,995
03	53	IGNIS 1.5 SPORT 3DR	£4,450
03	03	ASTRA 1.6 CLUB 5DR	£4,495
03	03	206 1.4 LX 3DR	£4,995
03	03	PEUGEOT 1.6 PARTNER COMBI	£4,695
03	52	106 1.1 INDEPENDENCE 3DR	£2,995
02	52	LEXUS IS200 SPORT	£8,995
02	52	206 2.0 CC COUPE CHOICE	£7,995
02	02	307 2.0 XSI 5DR	£5,495
02	02	206 1.4 LX 5DR AC	£4,750
02	02	SAXO 1.1 DESIRE 5DR	£3,495
02	02	ROVER 75 CLASSIC 1.8 SE	£3,995
02	52	HYUNDAI 1.6 MATRIX GS	£3,995
02	52	CORSA 1.2 ELEGANCE 5DR	£4,450
02	52	PUNTO 1.1 ACTIVE 5DR	£3,450
01	51	MERC C180 EST AUTO AC	£8,995
01	51	BMW 318I 4DR	£6,995
01	51	DAEWOO MATIZ SE PLUS 5DR	£2,495
01	Y	JAG S TYPE 3.0 SE AUTO	£7,995
00	X	GOLF 1.6 SE 5DR	£4,450
00	W	IBIZA 1.4 VIBE 3DR	£2,750
00	W	SKODA 1.4 COMFORT 5DR	£2,750
98	S	XSARA 1.6 SX 5DR	£1,995
97	P	SUBARU 2.0 LEGACY EST	£2,750

COMMERCIALS

06	56	L200 2.5TD WARRIOR D/CAB LTH	11995+vat
05	54	L200 2.5TD WARRIOR D/CAB LTH	9995+vat

INDEX

Call our Classified team on: 01223 434343

1 Personal
2 Entertainment
3 Holidays & Leisure
4 Web Directory
5 Homes & Gardens
6 Articles for Sale
7 Business to Business
8 Recruitment
9 Property
10 Public Announcements
11 Personal Services
12 Motors

5 EASY WAYS TO ADVERTISE

By phone

Call us on: 01223 434343

By fax

Fax us on: 01223 434222

By post

Send a cheque or postal order payable to: Cambridge Newspapers Ltd

By email

advertising@cambridge-news.co.uk

Or visit us

Call into the reception team of any of our offices:

Winship Road, Milton, Cambridge CB4 6PP
27 Market Place, Ely CB7 4NZ
Melbourn Street, Royston SG8 7BP
Crown Street, St.Ives PE27 5EB
4 Queen Street, Haverhill CB9 9EF
15 High Street, Newmarket CB8 8LX
46 High Street, Saffron Walden CB10 1EE

Conditions for Advertising

All advertisements are accepted subject to our standard conditions of insertion, which are published regularly. For a copy please write to Advertising Department, Cambridge Newspapers Ltd, Winship Road, Milton, Cambridge, CB4 6PP

Calls may be recorded for training and quality purposes

Classifieds

FICK21

1 Personal

Courses & Tuition

CAMBRIDGE Education & Training. Home tuition. _ Tel: 01223 246611. www.cetcambridge.co.uk

Health & Beauty

WANTED
60 PEOPLE SERIOUS ABOUT LOSING WEIGHT
text: weightnomore to 60300
Call/Visit 0800 458 4978
www.weightnomore.biz
UN975282

WANTED, 30 people to try new weight loss and energy sample packs. _ Text 'LOSEIT' to: 07805 061090.

Introduction Agencies

FOR a free brochure on The Executive Register Personal Introduction Agency. _ Call: 01223 424964 any time.

LET'S face it, the partner of your dreams is unlikely to come knocking at your door. You need to give love a helping hand. At Retrack Introductions we have a proven track record and can help you in your search. _ Call: Lesley 01638 711616. retrackintroductions.com

SINGLE social club, 35+, Nightlights, Red Lion, Grantchester, second and fourth Friday in month, 8pm, £5, live music end of month. _ Tel: 01223 363333. E-mail www.nightlights.tk

SINGLE
Meet someone special by Tempting Fate.
The quality, successful personal introduction service
01223 370178
www.tempting-fate.com
UN980307

MEETING POINT
Singles Club Disco Over 25's Every Friday
Dolphin Hotel, London Road, St Ives, 8-12pm Admission £5
Saturday Night Special
Saturday 28th July
Wood Green Animal Shelter London Road, Godmanchester, Nr Huntingdon, 8-12pm Admission £5
Every Sunday
The Royal Cambridge Hotel, Trumpington Street, Cambridge 8-11.30pm, Admission £4. Annual membership £2. (Free membership with this advert - new members only)
Smart dress.
NO T-SHIRTS NO TRAINERS, NO JEANS OR DENIM
TEL: 01223 502299
www.singlesdisco.co.uk
UN995698

Personal Loans

SAME day cash, no credit checks, Mobile Money Ltd. _ Tel: 01223 258250.

Personal

ADULT contact club, in this area! Men needed urgently! We also welcome ladies and couples. Free membership. _ Tel: 08708 329426.

Separation & Divorce Mediation Service
Quick, easy, low cost divorce so why pay solicitors fees?
For free brochure or help and advice on all issues call (01223) 426962
UN985995

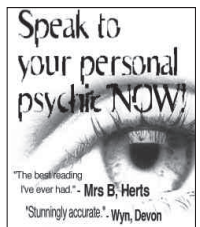

Pets

UN793494

ADVERTISE YOUR PETS!
You can now advertise your pets in the Cambridge Evening News, Weekly News Series and Cambridge Crier with or without a photo, in a box like this.
Call Ali now for more information
01223 434445

AGGRESSION? Barking? Other Problems? Call The Dog Listener. _ Tel: 01767 641070/ www.theostewart-doglistener.co.uk

BEAUTIFUL 'SPROCKER' SPANIEL PUPPIES
cross cocker spaniel and springer spaniel, males and females, black/ white and caramel/ white, 6 weeks old, parents reg'd and on show
£250
07737 828971
07708 950897

CAVALIER KING CHARLES PUPPIES
ready now
£500 each
01727 827373
07803 148544

DOG GROOMING
All breeds
20 years experience
Bathing, grooming, clipping, stripping!
Harston on the A10
01223 873262
07879 048368

JACK RUSSELL PUPPIES
Ready now! Lovely temperament. Mum and dad can be seen
£175 each
01954 261769

JACK Russell puppies, short legs and coats, £110 each. _ Tel: 07794 229874.

KITTENS for sale, £25 each. _ Tel: 01799 599593. Evenings only.

LABRADOR puppies, two litters, chocolate and yellow/ black, parents, excellent natures, low hip scores, KC reg'd, insured, first vaccination, vet checked, from £450, ready August 25th. _ Tel: 07762 674715.

LABRADOR puppy, yellow dog, KC reg'd, vaccinated and microchipped. _ Tel: 01223 264153.

LITTLE Westie needs a holiday home with another small family dog, with garden, August 10-20th. _ Please contact: 01223 302494.

PEDIGREE registered Bengal kittens, marbled and spotted, browns and snows, fully vaccinated, frontlined, wormed and insured, from £375. _ Tel: 01223 830878.

CAMBRIDGE WESTIES

Pedigree puppies. Calm and cuddly Westie babes to go to loving homes. Parents are pedigree with champion lineage. Puppy package: pedigree papers, frontlined and wormed, puppy manual, food and toy. Available in August. Puppy visits now. See website below.
£450
01223 740 653 (home)
www.cambridgewesties.co.uk
UN989984

WHIPPET puppies, KC registered, wormed, home reared, insured, ready soon. _ Tel: 01638 731151.

Toys & Hobbies

Lawn Mower/ Garden Machinery Sales
@www.duxfordhireandsupply.co.uk
Tel: 01223 833570
UN985364

MODEL railways, die-cast toys, cash paid. _ Tel: Dave 01353 778511.

TRAMPOLINES top quality, 8ft with enclosure, £90. 12ft with enclosure, £150. _ Tel: 01638 714546 www.jumpforjoyuk.com

News Classified 01223 43 43 43

2 Entertainment

Entertainers

ALL aspects of party planning are advertised here. From discos to bouncy castles, catering to marquee hire. Should your business be here as well? For details of our hugely discounted advertising packages (which probably cost less than you think)! _ Call Sara or Gillian now on: 01223 434267/4, email ents@cambridge-news.co.uk

AMAZING and Magical entertainment for both children and adults. The Great Wizzo. Member of The Magic Circle. _ Tel: 01763 838286.

BALLOON Man, balloon modelling for children's parties and events. _ Tel: 01353 720927.

BOUNCY castle hire, £10 per hour, min 5 hours. _ Tel: 01638 577677.

BOUNCY castles from £40 per day. _ Call D&A: 01440 710026 or 07966 542323.

BOUNCY castles. 12x14ft bouncers, £50. Childrens playzones, 35ft climbing tower, Gladiators giant slide, bouncy boxing, bungee run, assault course, velcro fly bar, Sumo suits, kangaroo boxing, adult only, the big rude castle. _ Tel: 07962 177565.

BUS Stop, recently established local trio avail for gigs in the Cambridgeshire area. Indoors/ outdoors, easy listening, 60's, Country, Middle of the road and much more. Reasonable rates. Call Greg, 01353 863395 email: busstopgrj@aol.com.

DISCO Border Sounds. Professional discos and karaoke for weddings, parties etc. _ Call: 01440 821203/ 07786 284191 or border leisure@yahoo.co.uk

DISCO, karaoke, cabaret. _ LJ's 4 Entertainment: 01359 233153, 07969 041015 or www.ljs4entertainment.co.uk

HOG Roast specialist. Baron of beef, ram, hog country carvery, themed barbecues, disco suppers, Victorian potato ovens, chocolate and champagne fountains, outside bars, marquees, furniture, spit roasters and catering equipment. _ Tel: 07764 195265.

HUNGRY Hog Ltd, Hog/ lamb roasts, all functions catered for, BBQ's, kids parties, buffets. Marquees. Mobile bar. _ Tel: 01223 246482 or 07905 235862.

LIMOUSINES. 5 Star Limos welcomes our new 16 seater limousine, 35ft, equipped with crystal bars, TVs, laser light show and great sounds. _ Call for bookings now on: 01223 575367 or 07767 793335.

ORGANIST/ singer for most social events. _ Call Trevor John: 01223 243293.

OUTSIDE Catering and bar available for all occasions. _ For more details call: 01223 232448.

Events

ABBEY HOUSE OPEN DAY
Historic Tudor house and Buddhist community. Guided tours every half hour, last tour 3.30pm. Adm free, under 14's must be accompanied. No parking avail. Abbey Road, Cambridge.
Sat 28th July
12noon - 4pm

ANN Summers, brand new catalogue out now! Party bookings being taken. Get 30% 'The Wave'. Recruiting now in your area. _ Call Jacqui: 01763 252938.

CLASSIFIED is more powerful than you might think! _ Whatever your event, call us now for no obligation quotes to advertise here, call Sara or Gillian on: 01223 434267/ 264, or ents@cambridge-news.co.uk

SCENE our weekly entertainment guide, free within the Cambridge Evening News every Thursday. From fairs to festivals, theatres to zoos. If it's on - it's in!

STRINGFELLOWS For a girly night in book a party or become an agent. _ Call Caroline on: 07920 052099 or have a look at www.stringfellows.net

Jumble/Car Boot

CAR-BOOT every Sunday, 8am-12, (set up from 7.30am), pitch £6, Chaplins Farm, Fulbourn. _ Tel: 07768 271028.

CAR-BOOT Sale, Sat 28th July, Barton Mills, alongside A11. 7am-2pm. _ Tel: 07860 716075, visit www.bartboots.com Sat Nav IP28 6AA.

COWLEY Road Park and Ride Car-boot, every Sunday, 7.00am-2.00pm. _ Telephone: 0207 240 7405.

OAKINGTON (Cambs) Giant Car-boot Sales and Markets, on Saturdays. Gates open 7am. Just turn up. _ Enquiries: 01733 222182.

3 Holidays & Leisure

UK Holidays

AT Hemsby, Gt Yarmouth, superb chalets near sea, vacancies July 28th and other dates. _ Tel: 02476 468841.

CORTON near Lowestoft and Norfolk Broads, 2 bed caravan on park overlooking sea. _ Tel: 01765 601762.

DON'T miss out! New holiday homes for sale. Double glazed and heated from £24,500 with riverside pitches available on Heacham Beach Holiday Park. 150 yards from the beach plus clubhouse and indoor swimming pool. _ For your personal appointment please phone Neil on: 07969 410783.

HEMSBY fully equipped s/c chalet, sleeps 4, free electric, near all amenities, no pets. _ Tel: 07801 847163.

HEMSBY, Scratby, 2-3 bedroom holiday chalets, quiet family site, vacancies July/ Aug. _ Tel: 01767 260293.

HUNSTANTON, caravan to let, excellent facilities, good rates. _ Tel: Sorry caravan now let.

KESSINGLAND Beach, nr Lowestoft, top quality holiday bungalows, small private site overlooking sea and blue flag beaches. _ Tel: T Hubbard on 01603 742933.

MANOR Park Holiday Village, Hunstanton, chalets, caravans for hire, club with live entertainments, restaurant, heated pool, minutes walk from beach, tourers also welcome. _ Tel: 01485 532300.

NEW and used caravans for sale at Heacham Beach Holiday Park. Fantastic location only 150 yards from the beach. Family club with entertainment and indoor swimming pool. _ Phone: Neil, Seth or David on 01485 571 140 to reserve an appointment.

USED 6 berth, 12' wide caravan for sale, excellent condition, includes fees for the year, only £13,769. Not many pitches left at Heacham Beach. _ Phone Charlie on: 07805 072882.

Holidays Abroad

COSTA Blanca 3 bedroom villa, close to beach and golf, Sept and Oct availability, from £250 pw. Autumn/ winter rates 4 weeks for the price of 3. _ www.casa-eboli.co.uk Tel: 01223 264510 or 07776 184220.

Angling & Shooting

MALLARD 7 week old growers avail, also duck shooting days, team or individual guns. _ Tel: 01842 879904/ 07946 733188.

Musical

DRUM tuition by pro with diploma. Play and read like a pro or play for fun! Beginners welcome. Low rates. _ Call Terry after 5pm: 07752 635878.

ELECTRIC BASS GUITAR TUITION
All abilities, all styles welcome
Sight reading fully covered
Call Rob: 01354 651295
www.hradesin.org
UN981243

FLUTE tuition, flute/ music theory lessons available from an experienced music graduate. References available. _ Tel: Amy 01799 530447.

MUSICAL Instrument Sale, 0% credit or money back rental. From £6 monthly at Ken Stevens, Sussex Street, Cambridge. _ Tel: 01223 367758.

PIANO tuition to examination standard. Beginners welcome. _ Mrs A. P. Finch ALCM. _ Tel: 01353 663391.

SUMMER guitar workshops, beginners and intermediate classes, Newmarket, Aug 1st to Aug 31st. _ Tel: 01638 615539. www.theguitarschool.co.uk

5 Homes & Garden

BRICKLAYER with over 25 years experience, specialist in garden walls, brickwork repairs, repointing/ alterations, references available, for a free estimate and a prompt, friendly service. _ Tel: 01763 230462/ 07773 230386.

Carpentry & Joinery

CARPENTER and joiner, fully qualified, call Jonathan Westwood. _ Tel: 07855 510042 or 01954 261191.

Domestic Appliances

RENT a widescreen TV from only £2.50 pw, also available on rental washing machines, tumble dryers, dishwashers, fridge/ freezers, Slotmeter customers welcome. Andrew McCulloch, Arbury Court, Cambridge. _ Free phone 0800 3890324.

Aerials

Satellite Aerial Service
EX-RAF AERIAL RIGGER
Digital Freeview and Sky Specialist
- Free survey and signal test
- No call out charges
- Expert advice given freely
- Over 20 years experience

For your reassurance I am a member of the Confederation of Aerial Industries. Check me out on www.cai.org.uk, also the Registered Traders Scheme run by Trading Standards. www.cambridgeshire.gov.uk.
Making the digital switch over easy for you
Get it right, get the picture.
CALL JOHN JONES
01480 389947
07958 790831
www.getmefreeview.com
UN976636

DIGITAL FREEVIEW & SKY SPECIALISTS
NO CALL OUT CHARGE
FREE SURVEY / SIGNAL TEST
All of your digital viewing problems solved
Call Graham Windram
SATELLITE AERIAL SOLUTIONS
01480 394825 07708 614050
UN980820

DIGITAL AERIALS
Aerial Installations Upgrades Telephone Extensions Free estimates - surveys
Call Gary
01954 260551
07979 907798
UN979240

Building Materials

RECLAIMED building materials for sale, call Butler Bros. _ Tel: 01223 833388.

Building Services

ALL aspects of building and carpentry, reliable service and rates, no job too small. _ Tel: 01223 529291.

HANDYMAN/ building services, everything from putting up a shelf to building a house, 30 years experience, good rates, 24hr call out. _ Tel: 01763 252957/ 07795 803907.

HAYWOOD & SON BUILDING SERVICES
Extensions, refurbishments, restorations, certified electrical work, plastering, tiling, carpentry & joinery, central heating repairs and alterations.
Also fitted bathrooms & kitchens.
Free Estimates
01954 781446
or
07758 221671
UN982581

Electrical

ELECTRICIAN, NICEIC part P reg'd, JIB qualified, all work undertaken. _ Call Michael: 07766 116207.

ELECTRICIAN, qualified and fully insured, no job too small, also kitchens and bathrooms fitted. _ Tel: 01763 247850/ 07963 889617.

QUALIFIED electrician, retired, able to do small jobs, extra socket, lights, etc. _ Tel: 01353 777851/ 07974 159424.

RETIRED electrician for your small jobs. _ Tel: 01480 301862.

Home Services

GUTTERS cleared, serviced and repaired, free quote, friendly service, 7 days. _ Tel: 01223 832326 or 07984 055460.

IRONING service, can collect and deliver in central Ely, good hourly rate. _ Tel: Debrah 01353 665632.

Specialist
WOOD FLOOR RESTORATION
- Repairs
- Sanding
- Staining
- Refinishing

95% dust free!
Free advice and quotation
Call Russel on:
07968 437250
UN979311

Home Services

KA Property maintenance, gas work, plumbing, heating, decorating. _ Tel: 07890 576608.

House Clearance

ABSOLUTE house and also rubbish clearance. Also repairs and French polishing on all furniture. _ Call Geoff Steel on: 01223 845553.

BURWELL Auctions, complete house clearance, garages, sheds, etc. _ Tel: 01638 661183/ 07796 636977.T

Kitchens & Bathrooms

BATHROOMS and tiles, supplied and fitted by tradesman, free estimates. _ Tel: 01223 322232.

BATHROOMS, kitchens, bedrooms supplied and fully fitted, all trades. _ Tel: 01223 840042 or 07831 333558.

KITCHEN made from real wood with no chipboard used. Solid oak framed shaker kitchen on real wood cabinets with real granite worktops, stainless steel multi function oven and hob, sink, tap and all extras. All steel boxed and guaranteed. Should cost £6,000, accept £1,195. _ Tel: 0871 2000400.T

REPLACEMENT kitchens and bedroom doors, all made at our Huntingdon factory, also over 200 worktops, cornice, pelmet handles etc, visit our showroom. _ Tel: 01480 432700, fax 01480 432701, www.doors2size.co.uk

Painting & Decorating

ABOUT TO DECORATE?
For a professional service with 30 years experience
Tel: 07957 963235
or
01223 357594
UN979294

AN affordable decorating service by tradesmen. For a free estimate. _ Tel: 01223 311119 or 01638 742284.T

INTERIOR/ exterior decorator, keep men busy. _ Ring for free quote: 01223 306308.

Plastering & Artexing

ALL aspects of plastering and carpentry, reliable service and rates, no job too small. _ Tel: 01223 529291.

GH Plastering, fully qualified, for a free quote ring Gary. _ Tel: 07979 710501.

JB Plastering. Quality assured. No job too small. _ Tel: 01353 860304/ 07810 313691.

LH Plastering Services, free estimates. _ Tel: 07758 221671/ 01954 781446.

MANNALLS Plastering, City and Guilds qualified, fully insured, for a free quote. _ Call Lee: 01354 669178/ 07922 173993.

Plumbing & Heating

ABSOLUTELY all plumbing and heating work carried out by Corgi registered plumber. _ Tel: 01353 777383/ 07899 950505.

CORGI gas, LPG, OFTEC. Oil heating installation, repairs. Carmen Ltd. _ Tel: 01223 864107.T

M.WALTON Heating and Plumbing, Corgi reg'd, all work undertaken, free quotes, good rates. _ Tel: 07895 066444/ 01480 215131.

Removals & Storage

A&M Removals and Storage, reliable service, full moves/ part loads, quote or hourly rate. _ Tel: 01638 721081.

ATRANSMOVE
- Full and half moves
- Single items
- Full storage and packing materials
- Local and nationwide

Free quotes, friendly service - unbeatable prices
Call 0800 1830468
07980 493594
UN969456

CAMBRIDGE Self Service Storage, units available, many sizes. _ Tel: 01223 237447.

DOVE'S removals and storage, local or distance, fully insured, free quotes, self storage boxes. _ Tel: 01353 662467.

EASTWOOD Express, man with van, any job considered, competitive rates, call Terry. _ Tel: 07836 777689.

MAN and van, removals, house and garden clearance, good rates. _ Tel: 01223 720931/ 07985 587930.

MOVING home? For a complete and professional removal service from start to finish. _ Call Fred at Glasswells on: 01284 752804.

FROM £5ph, anything moved anywhere, anytime, from DIY to a professional move. Free estimates, boxes, storage and carriage of passengers. Plus house clearance, rubbish removed. _ Tel: 08454 504805 or 07758 312329.

REGIONAL removals, house clearances, light haulage, man and van, light removals, free quotations. _ Tel: 01638 724004/ 07787 325270.

EASY MOVER
for a stress free removal service
01638 661752
- Storage Available
- Single Items Moved
- House Clearance Service

VISA *We service all UK and Europe* MasterCard
www.samlineuk.co.uk
UN985749

SELF STORAGE UNITS
25sq ft. to 200sq ft.
Newly constructed Warehouse
24hr Security
Call Safebox
01223 291133
UN978766

20 x 8ft containers to rent for storage, ie furniture etc, secure units, owners on site, CCTV etc. Hermitage Marina, Earith. _ Tel: 01487 840994.

Roofing

M&S Felt Roofing, high performance felt work to high standard, 10 year guarantee. Free estimates. _ Ring Mick: 01223 561210.

Rubbish Clearance

RUBBISH clearance, all household and garden waste, loaded and cleared, very competitive rates, cheaper than a skip. _ Tel: 07855 853307.

RUBBISH disposal. All old rubbish taken away quickly. _ For a quote call: 07919 681160.

News Classified
01223 43 43 43

Skip Hire

SKIPS R Us, skip hire + 8 wheel grab hire, £130 p/ load. _ Tel: 01223 420551/ 07766 200675.

TV, Hi-Fi & Video

AUDIO, television, video, DVD, repair service. _ Call Andrew McCulloch, 11 Nuffield Road, Cambridge. Tel: 01223 426766.

Upholstery & Fabrics

RE-UPHOLSTERY and repairs, free advice, free quote, also cane work, phone anytime. _ Tel: 01223 862276/ 07889 422655.

Planning & Design

ACCUBUILD, drawings for planning and building regulations, change of use, full design and build, local council negotiations. _ For free advice, tel: 07866 705199.

EXTENSIONS, conversions, surveyors plans drawn, free advice. _ Tel: 01353 727000.

Gardening

ABOUT the best topsoil, wood mulch, compost, loose/ bags. _ Tel: 01353 778069.

ALL aspects of garden walls, patios, fencing/ decking, call for a free quote, Mickey. _ Tel: 01223 529291.

ALL fences, patios, brickwork, turf, tree work, new or repairs. Micro digger and driver. _ Tel: 01353 740280.

ALL tree and garden work undertaken. All rubbish clearance, free estimate. _ Tel: Tom 01954 261769.

ANGLIA Tree Care, tree surgery, stump grinding, hedge maintenance, ivy trimmed and removed. Member of The Guild of Master Craftsmen, fully qualified/ insured, free estimate. _ Tel: 01223 424454.

L & S Landscapes
Offers 20% discount for customers booking work on
- Fencing/Trellis work
- Turfing/Seeding
- Patio's/Driveways
- Timber decking
- Brickwork/Block paving
- Rough Gardens put in order

Free advice and estimates. No payment until work completed.
Approved - Guilds of Master Craftsmen
01223 420868
07899 756373
www.ls-landscapes.co.uk
UN979280

ART Design Landscapes. See us in the Yellow Pages, work guaranteed. Total Landscape Solutions. References, portfolios, free quotes. _ Tel: 01223 703150/ 07880 963947.

BEST price for screened topsoil, £8 a ton for full 15 ton load, delivered also in ton bags. _ Tel: DJA 01223 862084.

CHILDREN'S playhouses, from £190. Also fences. Free brochure. _ Betts: 01842 811003.

C.E.D
Landscaping
- Fencing/Trellis work
- Timber Decking
- Patios
- All types of Paving
- Turfing & Seeding
- Garden Care
- Driveways/resurfacing

FREE QUOTES **NO** OBLIGATION
25% off advance bookings

OUTDOOR PLAY EQUIPMENT
Sales at:
www.country-toys.co.uk
Tel:
01223 836868
UN985365

FENCE and gate erection specialists in all types of fencing. For free estimates. _ Tel: Cam Fencing 01353 648484 or 07733 075934.

FREE estimates, fencing, rotavating, turfing, seeding. Large and small areas. Paving, tree work, hedging, driveway. Don't dilly phone Lilly. TGOMC. _ Tel: 01223 832097.

FENCING
Attractive & affordable alternative to wood fencing.
Won't rot, warp or fade.
Resists gusts up to 130mph.
Low maintenance, secure, Eco-friendly, 10 yr warranty
For a free no obligation quote call Freed Fencing on:
01223 811160
www.colourfence.co.uk
UN985658/203

LOGS, seasoned hardwood, ideal for wood burners, summer double load discount. _ Tel: 01353 648113.

SHEDS 10ft x 8ft, £344, 8ft x 6ft, £212. Many sizes available, free brochure. _ Betts: 01842 810941.

LOGS
Ash, Sycamore and Beech,
Fully seasoned.
Kindling and woodchip available.
Craned off in cubic metre bags.
Unbeatable value.
Martin Ball
Firewood Merchant
01799 586513/07980 258003
UN938730

SUMMER garden clearing etc, all work undertaken. _ Tel: Jenny 07990 781969/ 01223 420409.

TOTAL LANDSCAPES
- Block Paving
- Asphalt Driveways
- Concrete/Gravelling
- All Site Clearance
- Turfing
- Patios
- Fencing
- Brick walling

Family run business
25 years experience
01223 395148
UN981129

TREE surgery, felling, pruning, hedge trimming, stump removal, garden and landscape maintenance, large/ small areas, free estimates. _ Tel: 01954 267494.

TURF suppliers of cultivated lawn turf, overgrown gardens undertaken, drives/ patios block paved. Portfolio and recommendations. All work carried out by experienced staff. _ Tel: 01487 822993 or 07966 523239.

Farm Shops

FRESH strawberries and raspberries, pick your own or ready picked, Chaplins Farm, Fulbourn. _ Tel: 07768 271028.

6 Articles for sale

Disability

Scooters / Stair Lifts / Riser Recliners / Bath Lifts / Kitchen Aids
We will beat any price
• Try us •

BEE MOBILE
8 Seymour Street, Cambridge
Tel: 01223 246425 / 01223 516784
UN980146

Jeffords MOBILITY

£399
Walkers from **£49**
Wheelchairs from **£99**
Rise Recliners from **£599**
Scooters from **£399**
Powerchairs from **£1099**
Probably the BEST prices and service in East Anglia
Jeffords Mobility, 125 Scotland Road, Cambridge
Tel: (01223) 420451
UN978140

Disability

BATH lifts, riser/ recliner chairs, wheelchairs, scooters, stair lifts adjustable beds. Fenstanton Mobility Centre, parking. _ Tel: 01480 469208.

Articles Wanted

BEST cash prices for musical equipment, fishing tackle, game consoles, hi-fi, discs, golf clubs, air weapons, mixers, cookers, fridges and dryers etc. Cambridge Resale 190-192 Mill Road. _ Tel: 01223 210703.T

BOOKS purchased. Libraries, collections, smaller quantities in many subjects. We travel to all areas. Octagon Books, est 1982. _ Tel: 01353 610244.

CASH paid for 78s, LPs and singles in excellent condition. _ Tel: 01223 564194.

COINS, medals, bank notes, gold and silver, cash paid, Gannochy Coins, 46 Burleigh Street, Cambridge. _ Tel: 01223 361662.

FURNITURE antique and quality modern bought for cash. _ Tel: Ben's Barn 01763 262186.

OAK furniture and collectables wanted, Victorian -1930s, large showroom, open Mon-Sat 10am-5pm and Sun 11am-4pm. Simply Oak, Potton Road, Biggleswade (3 miles out on B1040). _ Tel: 01767 601559, old furniture wanted. New showroom and restaurant now open.

POSTCARDS and vinyl records wanted and for sale. House clearance. Hunky Dory Records, Cloisters Antiques, Lynn Road, Ely. _ Tel: 01353 668558.

WANTED old military items, medals, badges, uniforms, etc. Cash paid. Call into Cambridge Army & Navy Stores, 39a St Andrews Street, Cambridge. CB2 3AR. Open 10.00am - 5.30pm. _ Tel: 01223 357620.

news **Classifieds**
9.00am ~ 5.30pm
Monday ~ Friday
Tel: 01223 43 43 43

Carpets

CARPET Care, carpets and upholstery cleaned, carpets and vinyls fitted and repaired, est 1969. _ Tel: 01763 244333/ 07752 446242.

CARPETGUARD
Professional Carpet Cleaning
- Carpet / Upholstery
- Oriental rugs
- Leather cleaning services

Free estimates
01767 651245
07837 119475
UN985721

CUT PRICE CARPETS & BEDS
FREE ESTIMATES, FREE FITTING
Anytime, Anywhere, Home Selection, Day/Evening
Heavy domestic stain free twist, £ 5.99 sq yd fitted! Free with underlay
We can beat any quote
175 Mill Road,
Tel 01223-210337
9.30-5pm
www.cutpricecarpets.com
UN984715

CLICK ON TO **CAMBRIDGE**
Classified
at your fingertips
www.cambridge-news.co.uk
FI215

Domestic Appliances

Andrew McCulloch's
Bosch Appliance Centres
Washing Machines, Dryers, Fridge Freezers, Gas and Electric Cookers: Sales & Rentals
FREE DELIVERY
Arbury Court, Nuffield Road & Sawston
Free Car Parking, Free Phone
0500 600873
UN983464

EX-RENTAL washing machines, dishwashers, tumble dryers, televisions etc for sale. _ Call Andrew McCulloch, 11 Nuffield Road, Cambridge. Tel: 01223 225377.

Furniture Sales

BEDS Direct, singles from £49, doubles from £79, pine beds from £69, bunk beds £99 - £129. _ Tel: 01371 856868.

BRAND new bed and mattress only £69 sgl, £99 dbl. Fast delivery £10. _ Tel: 01353 624514.T

FURNISH 4 Less, new and used 3 piece suites, sofas, dining sets, beds, pine and ash bedroom and occasional furniture. Low prices, immediate delivery. _ Tel: 01480 496662, East Street, St Ives. Open Mon - Sat, 10am til 5pm. Closed Wed. Parking.

BEDS DELIVERED TO YOUR DOOR FAST

Probably the best prices in East Anglia. Delivered to your door within days.

NEW BEDS FROM £39

HUNDREDS OF BEDS AVAILABLE

Storage drawers available at extra cost — Headboards sold separately

SUPER ORTHOPEDIC 12.5G DEEP QUILTED HIGH LOFT MATTRESS WITH 6G FULL FRAME IN STITCH BOND TICKING
Single £125 Double £150 Kingsize £199
MATTRESS ONLY
Single £90 Double £125 Kingsize £150

REO BED 13.5 DEEP QUILTED MATTRESS WITH 9G FULL FRAME IN STITCH BOND TICKING
Single £99 Double £125 Kingsize £150
MATTRESS ONLY
Single £60 Double £99 Kingsize £125

AVAILABLE IN 6 COLOURS
3 PIECE SUITES, 2 ARMCHAIRS & A 3 SEATER SOFA £399
QUALITY CARPETS AT LOW PRICES
Budget Cord from £1.99sqm
Wool Twist from £5.99sqm
Naturals from £1.99sqm
Berbers from
ALL TYPES OF CARPET AVAILABLE

LUXURY GOLD POCKET SPRUNG HAND TUFTED MATTRESS IN A DAMASK TICKING WITH FLAG STITCH HANDLES COVERED DRAWERS
Single £199 Double £299 Kingsize £399
MATTRESS ONLY
Single £150 Double £250 Kingsize £350

BUDGET BEDS WITH MATTRESS
Single £60
Double £90
MATTRESS ONLY
Single £60
Double £90

PINEBEDS FROM
Single £60
Double £80
METAL BEDS FROM
Single £39
Double £89

Special sizes available to order mattresses and bases sold separately

LEATHER SUITES DELIVERED TO YOUR DOOR FAST

CARPETS SUPPLIED AND FITTED WITHIN DAYS
1000 SQ M IN STOCK
AND FREE ESTIMATES

Penthouse 3+2+1 available in beige and aqua check fabric £899
FREE £200 of stocked carpet
FREE £100 of stocked carpet on individual sofas

SPECIAL OFFER
HEAVY DOMESTIC TWIST SUITABLE FOR ANYWHERE IN THE HOME
£8.99 SQ YD OR £10.75 SQ M

Wales £499 available in cream and mocha
FREE £200 of stocked carpet
FREE £100 of stocked carpet on individual sofas

UN978133

"SAVE POUNDS THE WAREHOUSE COMES TO YOU!"
JEFFORD WAREHOUSE
Carpets Beds and Three Piece Suites
125 Scotland Road, Chesterton, Cambridge Tel: (01223) 420451

Computers

ABACUS PC Rescue on site hardware/ software/ wireless/ data recovery. Est 10 years. _ Tel: Chris Judd BSc, 07803 178247, 7 day 24hr.

COMPUTER-WIZARDS, affordable, reliable, honest, sales, repairs, network, laptop, virus. _ Tel: Rob 01353 649988/ 07903 538617.

Having Computer Problems..?
Specialist Advice and Information
Apple Mac and Windows PC
Hardware and Software
Firewall - AntiVirus - Security
Broadband - Networking - WiFi
No Obligation Consultation
01223 526110
07748 517609
glenn@colour-mad.co.uk
UN985467/108

PC Doctor
Call Edward for a cure
07 929 660 981
UN981973

9 Property

Accommodation To Let

FOR a great selection of properties to rent see 'Property News' magazine FREE with every Thursday's Cambridge Evening News.

BASEMENT flat, Cherry Hinton Road, 1 bed, separate lounge, plus kitchen/ diner, shower over bath, £675 pcm incl gas c/h and water. _ Tel: 01223 839199.

BASSINGBOURN near Royston, rooms to rent, for details. _ Tel: 07775 667370.

BEDSIT room, Cherry Hinton Road, shared bathroom, £320 pcm inc gas c/h, c/tax, water. _ Tel: 01223 839199.

DO you need temporary accommodation? 2 to 10 weeks, why not hire one of our fully serviced static caravans? Nice park, approx 4 miles from Cambridge, no children, no pets. _ Tel: 01954 780939.T

HAVERHILL, furnished 3 bed house to rent, £160 per week. _ Tel: 07958 905906.

HAVERHILL, rooms to let in furnished house from £65 per week, includes council tax. _ Tel: 07958 905906.

NEWMARKET, central refurbished 2 bed house, with garden and parking, £625 pcm. _ Acacia PM Ltd: 01638 508158.

NEWMARKET town centre, very modern one bedroom flat, f/f, parking, £575 pcm. _ Tel: 07958 741635.

NEWMARKET town centre studio flat, f/f, parking, £575 pcm incl. _ Tel: 07958 741635.

SAWSTON room to rent in shared house. _ Tel: 07828 812853 or 01223 870766.

SOHAM large 1 bed flat, surroundings suitable for female, no deposit required, economical rent. _ Tel: 0790 3005848.

STRADISHALL double room, f/f, n/s, m/f, £75 pw inc Sky multi-room and bills. _ Tel: 07910 789241.

STRADISHALL single room, n/s, m/f, £60 pw inc Sky multi-room and bills. _ Tel: 07910 789241.

SUTTON 4 bed house, garage, garden, £750 pcm. Also bedsit, Ely town centre, £340 pcm. _ Tel: 01353 777270 or 07879 235569.

WELNEY. House share available. Spacious accomodation, double room, garden, driveway, use of all facilities, £360 pcm incl, excluding phone. _ Tel: 01354 610427 or 07767 641164.

Property For Sale

FOR the most complete range of properties from every Cambridge estate agent see 'Property News' magazine FREE with every Thursday's Cambridge Evening News.

SOHAM building plot, DPP for 3 bedroom detached house, offers over £85,000. _ Tel: 01353 727000.

11 Personal Services

ADULT chatline. Housewives, women, girls 18+, on-line 24/7. RLF BOX17 IM994NZ, 60p/min. _ Tel: 0905 062 6065.

ATTRACTIVE slim lady, offers sensual massage for proffesional gentlemen only. Bury St Edmund's area. _ Tel: 07715 421180.

A120/ M11 near Stansted Airport, desirable, mature blonde in sexy undies to please you. Full girlfriend experience, xxx. _ Tel: 07799 398696.

A beautiful *Chinese Angel* in Ely
by appointment 9.30am - 11pm, 7 days
07765 938220
UN973342

Blonde Escort
Always wearing stockings and suspenders
In calls only, *From 10am daily*
Bookings of 3 hours or more £40 per hour
1 hour £65 2 hours £100
07952 912490 or 07981 228064
07854 012397
UN969783

BLUE ESCORTS
07913 320 805
07913 085 602
7pm - 6am
Visiting Escort Agency
New Faces Welcome
UN985277

BUSTY, fun loving blonde escort for girlfriend experience, visit you only. _ Tel: 07929 666164.

35P 30 SEC DIRTY SEX
CALL NOW FOR A LIVE 1-2-1 XXX CHAT
0909 868 0328
calls 35p/min rec EL EC2A 4AQ

CAMBS area, massage by busty brunette. _ Tel: 07005 301174.

CHINESE new and young lady offers dream fantastic massage. 7 days. _ Tel: 07881 756921.

WWW.ADULTPHONECHAT.CO.UK
35p per min LIVE QUICKIE
0909 742 4254
OVER 18'S ONLY. ALL CALLS RECORDED. T&C'S APPLY. CWL, PO BOX 56502 SW18 9AY 0909 = 35p/min

LONELY MARRIED WOMEN & GENUINE HOUSEWIVES
Who want discreet FUN are just a phone call away!
CHAT NOW & MEET!
09067 516615
Calls 75p/min. Mobiles calls vary.
PO BOX 177 HP5 1FL
UN980364

chat now for fun on the phone!
0909 105 1197
Calls cost £1/min at all times. JMediaUK, London SE1 8EZ

CHINESE experience, professionally pampered in a relaxing atmosphere, considerate gentlemen by appointment only. _ Tel: 07788 840845.

DIRTY GET OFF WITH FILTHY GIRLS AT HOME
0908 140 2445 ONLY 45p PER MIN
L.Lines PO6538 NN2 7YN Calls rec @ 45p p/m.

ELITE Escorts and stunning Caribbean escort. _ Tel: 07913 709157.

ESCORT AGENCY
07804 920 629
UN985281

ESCORT Toni out calls. _ Tel: 07717 668725 or go to www.toni.escort-plus.co.uk

EUPHORIA. A brand new escort agency now open. Glamorous ladies always available. New classy ladies welcome. _ Tel: 07927 095949.

FUN loving blonde escort and pretty friend. Book me or both of us, visit you after 8pm. _ Call: 07913 249367.

HAVE fun with me. Gorgeous blonde and outgoing escort. _ Call me after 7pm on: 07804 309116. Visit you only.

IF you're looking for adult fun and not a long term relationship in any area. _ Call: 0905 212 9501 (£1.20 per min) or TEXT: CAMCHAT & AGE to 89433! £1.50 per msg. To unsubscribe you have to send STOP to 89433.

MALE for male escort, 24/7, curious, nervous welcome, out calls. _ Tel: 07837 290791.

GIRLS, GIRLS, GIRLS
Visiting Massage Service
Hot Ladies
18 - 25
07792 638244
Female Escorts required
UN985512

CHAT OR DATE from 0p per min
WOMEN: 0800 075 1441
MEN: 0870 345 8150
GAY: 0870 345 8151
As seen on TV - Sky 874
0800 = Free at all times
0870 = 1.5p w/end & 3.9p eve

IF you're looking for fun and friendship in your area, text cam121 to 87211! £1.50 per message, minimum 2 msgs. For help text help to 87211, to stop TEXT STOP to 87211. HSS Ltd, SW1P 1JQ.

IF you're looking for exciting fun possibly leading to more, then look no more. 100% discretion. _ Call: 0909 105 1197. Calls cost £1 per min at all times. JMediaUK, SE1 8EZ.

JUST LEGAL GIRLS
Live 1-2-1 Chat
0908 314 3217
£1.50 p/min + ntwrk rate. Calls recorded. 18+. Enq 0871 2317093

LIVE CHAT
MOBILE CALLERS JUST DIAL 69777
45p a min
09081 414 164

MID 30's male seeks kind-hearted, intelligent female for long-term relationship. _ Please text: 07950 391845.

RELAXING Chinese massage, best in town. _ Tel: 07807 872029. By appointment only.

RELAXING massage, in calls, plus visiting service (Monday to Friday). _ Tel: 01480 471439.

NATURIST MASSAGE
in a Naturist Club
Baldock.
11am - 9pm
01462 895979
UN984396

35p QUICKIE RELIEF UNZIP & RELAX NOW
0909 866 1039
L.Lines PO6538 NN2 7YN. Calls rec @ 35p p/m.

The Elite Escort Agency
for the ultimate experience call
Phoenix
Out calls only
07791 023379
07791 023350
Female Escorts required
UN985516

SEXY GIRLS AT HOME LIVE
GIRLS EAGER FOR 1-2-1!
0909 986 9855
L.lines po6538 nn2 7yn recorded @ £1 p/m

TEXT to meet other gay men in your area. Send CAMGAY to: 89433 NOW! £1.50 per message. _ To unsubscribe you have to send STOP to 89433.

STUNNING Aussie girl seeks men or couples. No fees or limits. _ Tel: 08712 316029.

ZOE. For a personal massage service. Out calls only. 7pm - 6am. _ Tel: 07792 324706.

TRICIA, Saffron Walden area, afternoons and evenings only. Text TRICIA to 69996 for pics. _ PCT. Box653 tw92wz. £1.50/msg. 18+.

New dating service for Cambridge!
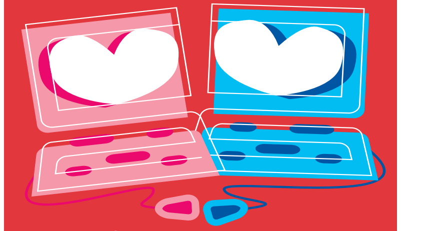
myidealdate.co.uk
FIIF4

TV, Hi-Fi & Video

BAD CREDIT?
Want a 42" PLasma or LCD?
For Washing Machines/FridgeFreezers and more!
We may be able to help
Call Now For Quick and Easy Ordering
Free Delivery/Install/Repairs
Telephone 0845 6039778 7 days till late
'Buy or Rent' www.dialatv.co.uk DSS welcome
Dial-a-tv, PO Box 108, Huntingdon, PE282PP. 17 mth min hire - 1st mth payable on delivery

TVs from only £30, widescreen from £100 tested, 3 months guarantee. Andrew McCulloch, 44 Arbury Court, Cambridge. _ Tel: 01223 351825 or 426766.

Andrew McCulloch's
Sony & Panasonic Centres
Sales & Rentals free 5 year Guarantee on LCD & Plasma
Arbury Court & Sawston
Free Car Parking, Free Phone
0500 600873
UN983461

CLICK ON TO CAMBRIDGE
Business at your fingertips
www.cambridge-news.co.uk
FI2I3

Commercial To Let

WIMBISH, Essex, commercial property to let, suitable for B1, B2, B8 and tourism related uses (STP), conversion works likely to be required. _ Contact Cheffins on: 01223 213666.

Business Opportunities

WANTED
Honest, reliable, self motivated people looking to earn extra income working from home.
Earn £500 - £1,500 p/m p/t more for f/t
For more info & help
Call or visit 01932 269428
www.dashforcash.biz
UN975284

7 Business to Business

Business Services

XTAX Accountancy Services. Ex Inland Revenue Investigator has jumped ship. For a complete service including payrolls. _ Call Jonathon on: 01638 603404 or 07990 501187.

Commercial To Let

INDUSTRIAL unit to let, 1800 sq ft, B1 use, 3 phase, yard space, private access, Soham, £125 pw, includes electrics and rates. _ Tel: 07771 545893.

Cottage Industrial Estate
Open Yard Storage
(Suitable for builders Yard, Cars and commercial vehicles, scaffolding etc).
Containers to let
Chesterton, Cambridge
01223 420451
07810 455392
UN978111

TO LET LINTON
3,385 Squ', nearly new, quality
B1 Ind Warehouse with approx 1,200 Squ' of excellent offices, a 2,000 Squ' secure yard & 13 car parking spaces.
A New 10 year Fri release, £23,000 P.A.
No motor or food enquiries.
Telephone 01921 438717
UN978803/501

Reach even more customers with an advertisement in
Cambridge SHOPPER
12,000 COPIES EACH WEEK
all over Cambridge
Advertise from less than £5 per week
Call us on 01223 434445

FREE EVERY WEEK
UN871070/108

WEEKLY NEWS

JOBSEARCH

Building Trade

BRICKLAYERS and Labourers wanted for Cambridge area. _ Call: 01954 204381 after 5.30pm.

BRICKLAYING Gangs required for long contracts in Cambridge/ Ely areas. Good rates. _ Tel: 07876 266514.

Care Staff

AMBITION24HOURS Nurse has night, long days, weekend work for RGNs, RMNs, A&E, ITU and HDU nurses. Typical pay 1 night £290. _ Tel: 0871 873 33 33 (agy).

CARE Assistants work for Ambition24hours. Earn up to £500pw. _ Tel: 0871 87 333 33 (agy).

HOME Carers required for Newmarket and Mildenhall area. Various hours, NVQ an advantage. _ Tel: 01638 750122.

SUPPORT Workers urgently required in the Newmarket, Ely, Mildenhall and Bury St Edmunds area. Ongoing work available supporting people with learning disabilities, autism, epilepsy, mental health issues and children and adolescents with challenging behaviour. We can offer you excellent pay rates and flexible working the hours that suit you! Full/ part time hours available. Use of your own transport would be advantageous. _ For more details call: 01223 315531 (agy).

Hotel & Catering

UN985950

The
King's School
Ely
Require an
Evening Dining Hall Supervisor

Basic hours required are Mon - Sat 2.30pm-8pm. This is a term time position (40 weeks) but does involve 4 weeks of the summer and a flexible approach. Plus every third Sunday (approx 12 per year).

Full training will be given but some supervisory and food service experience would be an advantage.

This position offers a competitive salary, contributory pension scheme, full uniform and a friendly working environment.

For an application form and job description please call
Mark Hart Domestic Bursar
or
Shirley Jolly Catering Manager
on
01353 653100

The King's School is committed to safeguarding and promoting the welfare of children, and applicants must be willing to undergo child protection screening appropriate to the post, including checks with past employers and the Criminal Records Bureau. HMC/SHMIS/IAPS/CSA

The King's School Ely is registered as a charity. Scheme reference no. 802427. A Company Limited by Guarantee: Registered in England no. 2440509

BAR/Plate Waiting Staff Monday to Friday 11 am to 3 pm. Situated at a busy Conference Centre on the Cambridge Milton Science Park. Experience in hotels or restaurants an advantage. Uniform provided and meals on duty. _ Call Catering Manager on 01223 395800 for further details.

Looking for work?
Remember job SEARCH
Wednesday's and Friday's in the
Cambridge Evening News
FIEB5

Part Time/ Temporary

EVENING Cleaning Staff required, Cambourne. Experience and references essential. Good rates of pay fortnightly, uniform provided. _ Tel: 01353 740022.

£500 - £2,000 p/m p/t. Immediate and lifelong incomes. _ Visit: www.top-team.co.uk Tel: 0800 7811031.

Retail & Sales

FULL-TIME Sales Assistant (Tues - Sat) required for independent shoe shop in Barton. Personality more important than experience as training is given. _ Tel: 01223 264930 for details.

Looking for work?
Remember job SEARCH
appears every Wednesday and Friday in the
Cambridge Evening News
FIEB6

General Vacancies

ABLE to deliver and collect catalogues. Earn £400-£600, p/t, per month, flexi hrs. 18+. _ Tel: 01223 281021.

CANVASS Teams needed, easiest sale ever. No claw backs, weekly payout, hours to suit. _ Tel: 07702 910696 in confidence.

CATALOGUE Distributors wanted. All areas. Hours to suit. £50-200 pw. _ Tel: 01223 281069.

CUSTOMER Account Exec - Perm, MOD, Aero Ind, Account Service/Sales. Ref: 28419 _ Call Chris T on: 01923 470766 Mane (Agy)

CUSTOMER Support Eng. Perm, MOD, Aero Elec background. Cambridgeshire. Ref: 28418. _ Call Chris T on: 01923 470766 Mane (Agy)

EARN £50 - £500 per week, part-time from home. _ For free info tel: 0800 4588426.

ELECTRICIAN required for maintenance work. Static site location. Must be 16th Edition. _ Call Dave: 02392 498844 (agy)

EMPLOYED but looking for a second income? _ www.earnextra.biz Tel: 0121 275 4470.

FACTORY Labourers and Refuse Collectors required for long term, ongoing bookings in Saffron Walden. _ Please call: 01376 331705 for more information. (CSS Recruitment Services).

Hairdresser

John Michael Hair Design in Newmarket are looking for a full-time/ part-time Hair Stylist.

For interviews phone Caroline on: 01638 664980

HAIRDRESSING vacancies in leading salon! More amazing Apprentices, Stylists and Creative Directors needed. People with a passion for hair need only apply. Package includes pension, excellent working conditions and a continual commitment to training. Salary £12-21k per annum. _ Tel: 01638 665885 day or 01638 601822 evenings.

General Vacancies

MORNING Cleaner required 0600-0800 Monday to Friday. £6.16 an hour. Bell International School (next to Addenbrooke's Hospital). _ Tel: 01223 278800.

PART-TIME hours, full-time money. We require four new Door Canvassers to work 15 hours per week promoting a home delivery service which costs just one pound per week. Simple sale, weekly payout. No returns, local work. _ Tel Jeff on: 01449 614916.

Platinum Escort Service

Urgently require female staff. Earnings up to £500 per night.

Tel: 01480 404017.

TV Installer required for expanding TV rental company. Must have clean driving licence and be capable of heavy lifting. Experience is preferred but not essential as training will be given. Salary is £17K plus. _ Email your CV to r.abthorpe@dialtv.co.uk

Looking for work?
Remember job SEARCH
appears every Wednesday and Friday in the
Cambridge Evening News
FIEB8

Working Manager/Manageress

required for trendy Cambridgeshire Pool/Sports Club.

Experience & BII essential.

Must have proactive approach, be able to use initiative & be outgoing & friendly.

Apply with CV to new.recruit@hotmail.co.uk

UN985039/108

CERC

Sales and Training Support for Environmental Software

This leading environmental software company seeks applicants for a position in its administration team dealing with enquiries, licensing and sales, support of our training team, and other secretarial and office tasks as required.

The applicant should be numerate and have good communication and computer skills.

Closing date for applications: 8 August 2007.

Please apply to Sharon Watts, Cambridge Environmental Research Consultants Ltd, 3 King's Parade, Cambridge CB2 1SJ Tel: 01223 357773, Email: sharon.watts@cerc.co.uk

UN985988/202

ESTATE/FARM GROUNDSPERSON

Established Newmarket Stable requires a flexible, enthusiastic candidate to join our existing stable/estate maintenance team. A full driving licence and recent proven practical experience in operating modern agricultural machinery to a high standard is essential. References from previous employers will be required. This is a full-time position with an attractive package.

Please apply in writing attaching a CV marked for the attention of: Mr D Mclean, Farm Manager, Godolphin Management Co. Ltd, Snailwell Road, Newmarket, Suffolk, CB8 7YE by Friday, 3rd August.

UN985459/202

CLICK ON TO CAMBRIDGE
Jobs at your fingertips
www.cambridge-news.co.uk
FI219

L G V DRIVER
(CLASS 2)

REQUIRED FOR LOCAL DUTIES TO INCLUDE BAG, BULK AND READY MIX DELIVERIES.

MADINGLEY MULCH
MADINGLEY ROAD
COTON
CAMBS CB23 7PH

TELEPHONE: 01954 212144

UN984891

Experienced Pipefitters Required

Send C.V. and qualifications to James Brown (Mechanical Services) Ltd
23a The Shade,
Soham,
Ely,
Cambs
CB7 5DE
or Telephone/Fax: 01353 722901

UN985265/202

2 new vacancies - web2market

Marketing and Customer Liaison
Take a look at this interesting and diverse position.

Web Developer
A great opportunity providing wide-ranging work.

For vacancy details please go to www.w2m.co.uk/jobs.shtm

web2market is a Huntingdon based company focused on brand / website design and the Internet marketing of clients' websites. We offer an enjoyable and varied work environment.

UN986281/202

GAS INSTALLATION QUALITY CONTROL ENGINEER

Domestic gas engineer with quality control experience to oversee central heating & plumbing installations. Candidates need to hold relevant ACS accreditation for gas works. Engineer will be expected to be hands-on, including carrying out quality control checks on central heating systems.

Please apply to: Rule & Parker, 23A West Street, St.Ives. PE27 5PL. with CV. Email: sales@ruleandparker.com. No Agencies. Rule & Parker is an equal opportunities employer.

UN983010/202

LITTLEPORT GRANGE

Nursing & Residential Home, Littleport, Cambs.

CATERING ASSISTANTS REQUIRED

30hrs per week, incl. alternate weekends.

Experience an advantage, but not necessary.

General duties in busy kitchen.

Please apply to Colette Grantham on 01353 861329

Or email littleportgrange@btconnect.com

UN986257/203

Office Manager

An experienced Office Manager is required to assume responsibility for the smooth running of the accounts/admin department of a busy construction company.

The successful applicant will be required to produce accounts to P&L, oversee and run the purchase ledger, produce daily cash forecasting, payroll and general admin duties.
An understanding of CIS would be desirable,
A competitive salary package is available to the right person.

Please send CV to M Boyle, Durman Stearn Ltd (Civ. Eng.) 264 High Street, Cottenham, Cambs CB24 8 RZ mboyle@durmanstearn.co.uk

UN984620/108

ANGEL CARE
SUTTON, LITTLEPORT, ELY, SOHAM AND SURROUNDING AREAS

WEEKDAYS AND WEEKENDS SHIFTS
7AM - 2PM
6PM - 10PM

Full Time Team Leader position available

TO ARRANGE AN INTERVIEW PLEASE CALL 01353 665443

UN986098/108

Hotel & Catering

WE HAVE A NEW HOTEL OPENING IN CAMBRIDGE AUGUST 2007

Hotel du Vin & Bistro CAMBRIDGE

Hotel du Vin offers a varied and challenging range of careers, we are now looking to recruit for the following positions – Public Areas Cleaner, Room Attendants, Bistro Waiters, Maintenance Assistant and a Chef de Partie

Please send your cv and cover letter to Sam Lashmar at sam.lashmar@hotelduvin.com or 0207 0123711

UN986138/108

TURNERS

Sales & Purchase Ledger Supervisor
Purchase Ledger Clerk

The Turners Group of Companies consists of Turners Soham Ltd, Hargrave International Transport, Fruitex, CRW Ltd, and Turners International BV. Originally founded in 1930, with a group turnover of £175m, it is one of the largest privately owned transport companies in the UK employing approximately 1700 people.

The Group has experienced substantial growth in 2007 and has secured new contracts commencing later this year and therefore now requires two additional full time members of staff within the Accounts Departments, based at our Head Office near Newmarket.

Sales & Purchase Ledger Supervisor.
An experienced Supervisor is required to manage the CRW sales & purchase Ledgers. CRW, acquired in January 2007, with a turnover of £25m, has a fleet of 150 specialist tanker vehicles based in 10 depots across the UK. Reporting to the Company Accountant, you will supervise 1 member of staff. The successful candidate will have proven experience in these areas.

Purchase Ledger Clerk
Is required to join our current purchase ledger team within Turners Soham Ltd. Turners, with a turnover of £150m, has a fleet of 670 vehicles based in 12 main depots across the UK. No prior experience is necessary, though beneficial, as full training will be provided.

All applicants should be able to work under pressure, be hardworking, conscientious, an effective communicator and be able to work as part of the team.

If you are interested in applying for either of the above roles, then please send in your current CV, which should include full details of experience, current salary, notice periods and contact numbers to: Tanya Bramley, Turners (Soham) Ltd, Fordham Road, Newmarket, Suffolk CB8 7NR or e-mail: Tanya.Bramley@Turners-distribution.com. Closing date for applications is Friday 10th August 2007.

No Agencies.

Field Sales Consultant

Commission based (Typical earnings £35K per annum) plus guaranteed minimum earnings whilst training

Join one of the most successful, well-established and expanding training companies in the UK.

You'll sell our range of IT development programmes to individuals who are interested in a career in IT or to enhance their prospects within the sector. You'll be a motivated individual with a strong track record in sales, new business or account management.

Confirmed appointments will be provided consistently each week (NO COLD CALLING).

Demonstrable sales experience would be preferred together with a mature and professional outlook. You won't need any previous experience in the training or IT sector, as you'll receive full ongoing training and support.

To apply please send your CV with covering letter to salesconsultant@eurorscg-riley.co.uk

RECRUITING THE RIGHT PERSON NEEDN'T BE A GUESSING GAME

To advertise in the jobSEARCH

Call 01223 434400 or

email: recruitment@cambridge-news.co.uk

FKB15

New Hall, University of Cambridge Alumnae Officer

£20,492 - £25,946 plus benefits, depending on experience

This is an exciting opportunity to join New Hall's Development Office, working to increase the feeling of community and connection between New Hall alumnae and the College. This will involve working closely with the College's President and alumnae association. Responsibilities include managing the alumnae events programme, assisting in the production of alumnae relations publications, managing the year representatives and careers mentoring schemes, updating the alumnae database and increasing the Development Office's profile among current students.

See www.newhall.cam.ac.uk/vacancies for further details. Applications (full CV and covering letter) should be sent to Juliet Banfield, Development Director at jnb22@cam.ac.uk or New Hall, Huntingdon Road, Cambridge, CB3 0DF by 7 August 2007. Interviews will take place on 15 August.

New Hall is an Equal Opportunities Employer

UN985042/108

COLLEGE NURSE

Peterhouse and St Catharine's Colleges jointly seek to appoint a College Nurse. Responsibilities include the holding of brief daily surgeries (Monday—Saturday) in each College during 30 weeks per year of Term.

The salary for the combined part-time post is £8,885 per annum, with membership of healthcare and final salary pension schemes available.

Further particulars and an application form are available on the St Catharine's College website at http://www.caths.cam.ac.uk/employ or from the Bursar's Secretary, on 01223 338329. The closing date for applications is August 7 and interviews will take place on August 13, 2007.

UN984838

smye holland associates
marketing & public relations consultants

UN985941/108

Public relations writer/journalist

Peterborough's leading public relations consultancy is seeking an experienced professional writer to help us develop our business.

For details visit:
www.smye-holland.com/recruitment.aspx

DRC POLYMER PRODUCTS

Require

LOGISTICS MANAGER

We require a well organised, methodical person at our Soham Office to :

- Schedule the distribution of completed products to customers utilising internal and external transport.
- Ensure that company vehicles are operated to VOSA compliance
- Maintain supply agreements for all raw materials
- Schedule raw material deliveries and internal logistics

This is a hands-on role within a small and flexible customer service team

Salary negotiable according to experience

Applications to : Sue Reeve, Crescent of Cambridge Limited 46 Edison Road, St Ives, Cambs PE26 3LG sue.reeve@crescentstairs.co.uk

UN985879/202

Leading private hire firm in Ely requires

Taxi & PSV Drivers

Full and part-time
Taxi licence an advantage
Various packages available

School Bus Escort

Req'd during term times, am and pm.
Part-time. Suit retired person

Telephone Operator

For private hire bookings.
35-40 hrs per week.
Experience in similar field an advantage
Working on a rota system including Friday nights and Saturdays.
Salary Negotiable.

Tel: 07737 711435

UN985429/203

ENGINEERING TRAINEES

Consulting Engineers in Huntingdon require Engineering Trainee

Couch Perry & Wilkes LLP are Engineering Consultants designing Electrical and Mechanical systems for buildings: we also advise on sustaninability and design low carbon engineering solutions. We are looking for an intelligent and self-motivated school/college lever to train to be an engineer. Our experience is that college leavers with good 'A' levels do particularly well. Our role within the Building Industry is to work in parallel with Architects, Structural Engineers & Quantity Surveyors to provide a professional service to Clients involved in various development projects. The job will involve a day release scheme at a local technical collage, as part of an approved engineering training scheme, leading initially to a HNC/HND qualification. Degree options are then available to those wishing to progress to Chartered Engineering status.
Applicants will require:
5 GCSE's at Grade A or B as an absolute minimum, and this must include Math's, Science and English;
2 'A' levels, with at least one of these in Math's or Science.

All applicants should apply to:-

Dave Gambell
Couch Perry & Wilkers LLP
Suite 1, Unit 6B
Vanatge Park
Washingley Road
Huntingdon
PE29 6SR

UN984977

IT Support

Oasis Financial Services, a leader in the financial claims industry, requires an additional member of staff to take responsibility for IT and database support within our Cambridge offices. This is a varied role which covers network and database administrative duties including the installation, upgrade, configuration and support of PC hardware equipment, software applications and data preparation.

Skills And Personal Attributes Required.

- Basic experience / knowledge PC and network support
- Basic knowledge of Microsoft Windows 2000 server, Email, XP including Microsoft Office
- Experience of building / configuring PC desktop hardware.
- Team Player
- Willingness to learn and progress

Apply in writing to: Stuart Carter, Director, Oasis Financial Services Ltd, 9 Clifton Court, Cambridge, CB1 7BN

UN984529/208

Property Manager

RUSSELLS

Russells one the areas leading Estate and Letting Agents require a property manager to look after a portfolio of properties dealing with day to day repairs, refurbishments, tenancy ends and checkouts.

Experience desirable but not essential. Organised working practices, and keen desire to get jobs finished and ability to work under pressure plus excellent communication skills are however essential.

Flexible and generous remuneration package that can include a car for the right candidate.

Apply in own handwriting with CV to Teresa Russell - Partner

Russells 100 Regent Street Cambridge

Closing date Friday 3rd August 2007

UN986211/202

Don't gamble with your career!

Log on to:
www.CVMATCH.co.uk

Add your CV and find a 'winning solution'

Take a chance with ... CVMATCH

FIAX9

NCTJ

TRAIN AS A JOURNALIST

Journalism is often seen as glamorous and exciting but, as with any occupation, success comes only after much hard work and routine activity. However, each working day as a journalist is different and the training you receive will give you the flexibility to cover a wide range of news stories and features.

Journalism draws on all the knowledge and skills you have acquired and can give you a tremendous sense of achievement. If you've got what it takes, journalism could be the career for you!

SO WHERE DO I START?

The NCTJ is the principal provider of journalism qualifications and training and offers a wide variety of training and learning options to suit everyone.

NCTJ qualifications are what editors look for when they are recruiting trainee journalists and these can be gained through full-time, part-time, distance learning or on-the-job training courses. We also offer press photography and photo-journalism training.

FI3I11

For further information about training as a journalist, please visit www.nctj.com where you will find details of all courses offered, locations of study and details of educational requirements.

Required

CAR OWNER/ DRIVERS

£600 OTE P/W

IMMEDIATE START
If you own a car & phone,
CALL NOW ON:
0800 988 8252

Credit Controller / Sales Ledger Clerk

To join a small but friendly team
Part time -16 hrs per week minimum - flexible by arrangement. Previous experience would be desirable but training will be given. Excellent telephone manner
Good IT skills including Word and Excel
Attractive salary

Apply in writing with CV to Janet Spurway, ACS, 40-42 Chapel St, Exning, Newmarket, CB8 7HB or email to accounts@advancedcleaningservices.co.uk

UN985953

THE RIDGEON GROUP

SPECIALIST SALES REPRESENTATIVE

for

THE SOUTHERN REGION

As East Anglia's leading independent Builders and Plumbers Merchant we are currently looking for a Specialist Sales Representative to support our position in the fast moving Heating and Sanitaryware market.

You will be working externally to support our General Reps in the Southern Region covering South Suffolk, Essex and Herts. You will also be responsible for generating new sales with Heating and Plumbing contractors while also developing sales for Sanitaryware with regional developers.

Ideally you will have a sound knowledge of Heating and Sanitaryware products and also be familiar with the market place in our region.

In addition to your proven sales skills, you will need to demonstrate energy and enthusiasm, along with a commitment to the highest levels of customer service.

In return we offer a competitive salary, company car and other benefits commensurate with this position.

For more information telephone: Peter Ellis
Regional Sales Manager - **07753 568099**
or call recruitment hotline - **01638 564787**
or email: **recruitment@ridgeons.net**

INVESTOR IN PEOPLE

www.ridgeons.co.uk

RIDGEONS
Timber & Builders Merchants

Consultancy services manager, HLSP — Cambridge

Salary – £25,000 plus large company benefits

HLSP is an international consultancy and project management company working with governments and other institutions to support social sector development, often in low and middle-income countries. It is in turn a member of the Mott MacDonald Group, a management, engineering and development consultancy serving the public and private sectors world-wide.

We are seeking a consultancy services manager (CSM) who will contribute to the delivery of a high quality service to primarily the water and environment but also the health and education divisions of the Group. The CSM will work closely with these units:

- **Identifying consultants for new tenders and existing work**
- **Recruiting consultants**
- **Contributing to the growth of our consultancy database in new areas of business**
- **Supporting consultants in their professional development**
- **Maintaining close contact with our main consultants**

We require:
- **Excellent interpersonal and communication skills**
- **Track record in recruitment/resourcing and ability to work to tight deadlines**
- **Interest in development issues**
- **May be required to spend short periods of time overseas**
- **Degree level education**

For application details, including a full job description, please contact Saara Reid on 0131 221 2371 or by email to saara.reid@mottmac.com
Deadline for receipt of CVs and supporting letters is 6 August 2007.

www.hlsp.org

www.mottmac.com

We are an equal opportunities employer

hlsp

J K Environmental & Sons Ltd

Work Shop Fitters Required

Experienced fitters required for expanding company based at Royston, to service & inspect all types of vehicles including Scania, Volvo, Renault & Isuzu. Experience working on vacuum pumps & hydraulic circuits would be an advantage.

Interested?
Then contact Roy Norman or Dean Lomax
carlr@jkenvironmental.co.uk
Telephone: 01763 249624

UN985908/108

Senior Scientific Officer

Cambridge Research Institute
£23,200 - £37,100 pa inc

Cancer Research UK and the University of Cambridge are establishing a major new research institute on the Addenbrooke's Hospital site. The Cambridge Research Institute (CRI) will have over 300 research scientists working on both basic and translational research projects targeted at the understanding diagnosis and treatment of cancers.

We are seeking a Senior Scientific Officer to be part of a team responsible for the overall operation of the CRI Biorepositiory that is one of several CRI core facilities providing state-of-the-art cell and molecular biology resources for CRI and associated research scientists. This is principally a service role and you will take responsibility for the day-to-day management of the Cell Bank. You will also provide expertise, training and advice on all tissue culture related issues within the Institute and assistance with other aspects of the biorepository.

You will have a relevant science degree or equivalent experience, preferably within a research laboratory with extensive advanced tissue culture knowledge. Excellent technical aptitude and a keen interest and knowledge of current tissue culture technologies are highly desirable.

In addition you will be an enthusiastic, well organised, self-motivated individual with advanced IT skills. You will have excellent interpersonal skills with the ability to confidently deal with people at all levels.

For further details and to apply online, please visit https://jobs.cancerresearchuk.org/

Alternatively please send in a copy of both your covering letter and CV to: Cancer Research UK, PO Box 123, Lincoln's Inn Fields, London WC2A 3PX. Please quote reference number 6598 on all correspondence.

Closing date Friday 3rd August 2007.

For details on all our current jobs please go to https://jobs.cancerresearchuk.org/

CANCER RESEARCH UK

Charity no: 1089464

www.work-together.co.uk

Drive your career in the right direction.

Operational Administrator (Ref: WAT00154)

c. £18,000 pa
Grafham

Anglian Water is geographically the largest water company in the UK. We cover 27,000 square miles to deliver one billion litres of high-quality drinking water to six million people every day.

Based at Grafham Water Treatment Works, our largest potable water works, this job requires a high degree of organisation and prioritisation whilst effectively managing confidential information. You will be dealing with personnel, health and safety, procurement and financial information as well as a range of other administrative support duties to ensure the smooth running of the Grafham Supply area. In addition you will administer bookings for the meeting rooms on site and liaise with contract catering staff.

You are currently in a similar administration role and looking for a new career direction in a respected company well known for its staff development and promotion possibilities. As well as sound numeracy and computer literacy skills, you'll have a good standard of education and previous experience with data handling and spreadsheet preparation.

Experience with using computer software such as SAP would be a distinct advantage. Your commitment, flexibility and forward thinking will make you a positive addition to this dedicated team.

To apply, please go to **www.work-together.co.uk** to make an online application. If you do not have Internet access, please send your CV to HR Service Centre, Anglian House, Ambury Road, Huntingdon, Cambs PE29 3NZ.

Closing date: 31st July 2007.

anglianwater

Anglian Water values diversity and welcomes applications from all sections of the community – committed to equal opportunities.

Some things are meant to work together

NCTJ TRAIN AS A JOURNALIST

Journalism is often seen as glamorous and exciting but, as with any occupation, success comes only after much hard work and routine activity. However, each working day as a journalist is different and the training you receive will give you the flexibility to cover a wide range of news stories and features.

Journalism draws on all the knowledge and skills you have acquired and can give you a tremendous sense of achievement. If you've got what it takes, journalism could be the career for you!

SO WHERE DO I START?

The NCTJ is the principal provider of journalism qualifications and training and offers a wide variety of training and learning options to suit everyone.

NCTJ qualifications are what editors look for when they are recruiting trainee journalists and these can be gained through full-time, part-time, distance learning or on-the-job training courses. We also offer press photography and photo-journalism training.

FI3I11

For further information about training as a journalist, please visit www.nctj.com where you will find details of all courses offered, locations of study and details of educational requirements.

From little fillers to big appetites

Full and part-time Sales Assistants · £5.35-£8.65 + benefits

Opening in November as a replacement to Robert Sayle, the spectacular new John Lewis in Cambridge will offer something for everyone. And that goes for our careers as well as our products. So whether you can manage just a little, or quite a lot, we have a shift pattern to suit you. When you join us you'll also become a Partner in our business – enjoying benefits including subsidised meals while on duty, discounts at John Lewis and Waitrose, a non-contributory pension scheme and one of the best profit-sharing schemes in the UK. To find out more about our exciting opportunities and apply, visit **johnlewis.com/cambridge** or call 01223 361292 ext 4409. Closing date: 6 August 2007.

Something for everyone

John Lewis

Parker

John Parker & Son Ltd.
Waterbeach Depot

DRIVER

Multi Drop Driver (class 2 or C) required Waterbeach.

No DR10's.
Monday-Friday
Starting salary £16000
No nights out.
Uniform provided.
Pension and other benefits.
A minimum of two years driving experience required

Please contact our main switchboard on 01223 441656 for an immediate appointment.

Personal applications only.
No agencies or newspapers please.

UN984895/108

SolidWorks

Inside Sales Representative

THE JOB:

To identify and qualify leads
To make outgoing telephone calls
To arrange meetings with prospective customers
To take responsibility for generating a regular stream of meetings
Maintaining an accurate database using Siebel
Preparing timely and accurate reports using on-line tools
Mastering effective questioning techniques
Undertaking continuous training

THE PERSON:

will be well spoken with an authoritative yet unassuming telephone manner
has outstanding communication skills, written and oral, in English
is self-directed and forthright, bubbly, communicative and articulate
is able to think quickly and clearly and express ideas concisely
will concentrate on making outgoing telephone calls to meet demanding but realistic weekly and monthly targets.

UN984738/108

THE PAY:

SolidWorks pays excellent salaries and staff benefits include: non-contributory pension, life, medical, dental and critical illness cover, a cycle-to-work scheme, gym membership and childcare vouchers, generous holiday allowances and a superb office environment in one of the most convenient and attractive locations in the historic heart of Cambridge.

THE PROCESS:

Apply by email to uk.hr@solidworks.com
Please provide an indication of your salary expectation and attach your Curriculum Vitæ.

...delivering better services

Cashier

£15,825 - £20,895 pa (pay award pending)
1 year fixed term

You will be receiving and allocating monies from the public, face to face, by post and telephone payment; and issuing bus and rail passes, all in a courteous and confidential manner. Maths and English GCSE (grade A-C) or equivalent are essential, and computer skills are preferred.

For an application pack, please contact Lydia Jennings on 01223 458198, email recruitment@cambridge.gov.uk or apply online www.jobsincambs.com

Closing date: 8 August 2007.

No Agencies Please

Embracing diversity, committed to equality

Benefits
- Competitive pay
- Wide range of careers and job openings
- Flexible working & generous holiday entitlement
- Opportunity for learning and development
- Final salary pension scheme
- Childcare subsidy

www.jobsincambs.com

CAMBRIDGE CITY COUNCIL

IVOR SEARLE
engines of excellence

Ivor Searle Limited is the UK's largest independent producer/supplier of remanufactured engines, cylinder heads, gearboxes and turbo chargers. Due to record sales, positions have become available within the following departments:-

UN984847/203

Engine Remanufacturing Operatives

We require three (3) team members to join the Head Department and Jobbing Department. These key positions involve inspecting, testing, and machining cylinder heads, boring, honing and facing cylinder blocks.
- ➢ Do you have experience in machining; turning; milling; or grinding?

Or…
- ➢ Do you have a keen interest in engines?
- ➢ Have you got experience within the motor trade?
- ➢ Do you have a background in agricultural; plant; motorsport, etc.?

Previous experience of engine or engineering work would be an advantage, but not essential as training will be provided.
The successful applicants will join expanding departments at a competitive pay, 20 days paid holiday (in addition to Bank/Public holidays), option to join Group Stakeholder Pension, and on site parking.
If you feel that you meet any of the above criteria, and are excited about the prospects of joining a long established company that is continuing to grow within the industry, then please telephone, email or post your CV along with the job role that you are interested in to:

Jennie Pullum – HR Adviser
Ivor Searle Limited, 2 Regal Lane, Soham, CB7 5BA
Tel. (01353) 725255
recruitment@ivorsearle.co.uk
Ivor Searle Limited is an Equal Opportunities Employer

Have you discovered how to create the sharpest pencil?

Perhaps you've experimented with the distance or accuracy of paper planes, or maybe you hold the office record for desk chair luge?

If work no longer offers the challenge it once did, take a look at HFL.

HFL is recruiting for a Business Development Associate to support all phases of the Pharma Contract Research sales process.

It's a challenging environment, which recognises achievement and rewards success.

Show us you're the sharpest pencil in the box.

(Without sharpening pencils, that is.)

Current positions
- Business Development Associate

For an application pack call Human Resources on 01638 724217 or visit www.hfl.co.uk.

Interviews will take place on Thursday 30th August 2007.

best company 2007 · INVESTOR IN PEOPLE · POSITIVE ABOUT DISABLED PEOPLE

HFL

Ask anyone…

£15-25 Earn up to per hr

as a **SAGE** QUALIFIED

BOOKKEEPER

■ 94% first time pass rate ■ Get the latest Computerised Bookkeeping skills (incl. Payroll) together with the certification and practical experience that employers need ■ Be professionally qualified with letters after your name ■ Unique employment service on course completion ■ Age, current experience or ability are no barrier

Thousands of people are catching the SkillsTrain Don't get left behind.

If you want to get on, get on the SkillsTrain today.

0800 052 3965 Quoting code: ST25/72

www.skillstrain-uk.com

SkillsTrain. Your fast track to a new career.

EAST ANGLIAN MAGAZINES

suffolk JOURNAL · norfolk JOURNAL · CAMBRIDGESHIRE journal · Cambridge Style · essex Style · artseast · Days Out · East Anglian Weddings

TELESALES EXECUTIVE FULL TIME POSITION

We are currently looking to expand our successful Magazines Division and are seeking a full time Telesales Executive.

Ideally, you will have a sales background, not necessarily in media or telesales, as full training will be given.

We are looking for someone who can work well under pressure to deadlines, who is self motivated and with a determination to succeed.

If you think that you can fulfill any or all of the above criteria, and would like to join a team that are dedicated to producing excellence each month, please call Nikki Collen on 01223 434091or email nicola.collen@cambridge-news.co.uk for an application pack.

Closing date for this position is Friday 3rd August 2007

East Anglian Magazines
Cambridge Newspapers,
Winship Road,
Milton
Cambridgeshire
CB24 6PP

We are a leading regional Newspaper publisher and a member of Iliffe News and Media. Our titles include the award winning Cambridge Evening News, 11 weekly newspapers, a stable of magazines and a suite of websites.

We offer a competitive salary, 5 weeks annual holiday and free on site parking. Following a probationary period there is an option to join a contributory pension scheme and subsidised health cash plan.

PREVIOUS APPLICANTS NEED NOT APPLY

Cambridge Newspapers

The Design Partnership

SENIOR ARCHITECTURAL TECHNICIAN

Circa £40,000

The Design Partnership is a very busy multi-disciplinary company, based in Chatteris, Cambridgeshire and due to a further increase of diverse new commissions is continuing to expand. We have a strong reputation for providing excellent architectural and quantity surveying services in the Eastern region and require additional staff to ensure that our high standards of professionalism are maintained.

We specialise in housing, ranging from uniquely designed individual private dwellings to large urban regeneration schemes. Our client list includes local and national developers, registered social landlords and commercial organisations.

The Candidate:-
- Fully conversant with AutoCAD
- Ability to work on construction drawings unsupervised
- Full understanding of Building Regulations
- Able to deal with contractor's and client's queries unaided
- Experience of managing staff would be an advantage
- Able to prioritise work and ensure deadlines are achieved
- Team player who is enthusiastic and self motivated

The Package:-
- Package up to £40,000 dependant onexperience
- 37 1/2 hours per week
- 25 days annual leave
- Contributions to a pension scheme
- Private health insurance
- Friendly and relaxed working environment in a congestion free location with on-site parking

Apply in writing enclosing your CV to:-

Ian Gowler, The Design Partnership (Ely) Ltd, 100 High Street, Chatteris, Cambs, PE16 6NN.

Closing Date:- Monday 20th August 2007

UN985420/208

THERE'S A SUPER HERO IN ALL OF YOU...

...All you need is the right job to make you fly! Log on to www.cvmatch.co.uk, register your cv on our database FREE of charge and get the power over your career!

Cambridge Evening News · jobSEARCH

FIYD1

UN986157/108

TURNERS

Analyst Programmer

An analyst programmer with basic development skills in MS Access, VBA and SQL is required by a leading Newmarket based storage and distribution company specialising in temperature controlled logistics. The successful candidate will be responsible for developing and supporting internal database applications for over 200 users in the transport operation.

The role covers all aspects of the software development cycle including user requirements capture, system development, report (query) writing, user training and application support. Applicants should enjoy working closely with users and be interested in gaining an understanding of the business as well as the technology. Any knowledge of SQL Server Enterprise, VB .NET and Crystal Reports would be advantageous.

Accounts Assistant

Profresh Solutions Ltd, a subsidiary of Turners (Soham) Ltd is currently looking to recruit an Accounts Assistant at our Head Office in Newmarket

The candidate should have good communication skills, an eye for detail, the ability to work under pressure and be a team player. Being part qualified in AAT or having an A-level in Business Studies would be an advantage although not essential.

The successful applicant must have a GCSE Grade C or above in Maths and English, have a good understanding in Microsoft Excel and have a full valid driving licence.

The main duties will include; ~Sales and Purchase ledger, ~Reconciling general ledgers, ~ Assisting in production of management accounts, and supporting the Financial Controller with designing and presenting financial reports to our friendly management team.

The role offers competitive pay, a generous study package, 20 days annual leave, and the opportunity to development a career with internal and external courses.

Drivers & Shunters

Due to continued expansion we are also looking to recruit HGV class one drivers for local and long distance work on temperature controlled, bulkers and tanker vehicles. Shunters are required at the head office site in Newmarket; working a 4 on 4 off shift system you will be responsible for the movement of trailers around the site.

If you are interested in any of the above positions, please submit a current CV to the Personnel Department at: Turners (Soham) Ltd, Fordham Road, Newmarket, Suffolk, CB8 7NR. If you have any questions please call 01638 720000.

Quality Housing, Quality Work

Sheltered Housing Officer

£22,768 - £24,377 pa • Ely

A leading player in the UK housing scene, Sanctuary Hereward owns a wide portfolio of property, making housing available to a wide range of people. In all our work we aim to involve our customers and deliver ever-higher standards, and need people who share this commitment to quality. In return we're offering quality support for you – with regular training and the chance to have your views and ideas heard.

We'll be looking to you to deliver a high quality service to a number of sheltered schemes, involving you in a full range of work – from managing and developing your team of scheme managers, to supervising lettings and monitoring services on the scheme. The focus of it all is on giving a top-class service to tenants, so we're looking for high ideals and enthusiasm, coupled with some sound relevant experience including knowledge of tenancy, welfare benefits and housing law. You should be IT literate, and posess a full valid driving licence.

As well as strong support and involvement, you'll also receive excellent benefits, which include 26 days annual leave and a pension scheme.

To request an application pack, please contact the HR Team on 01353 652687 or email recruitment@herewardhousing.co.uk and quote reference number SHW1023. Alternatively, visit www.sanctuary-housing.co.uk to request a pack online.

Closing date: 17 August 2007.

An enhanced Criminal Records Bureau police check will be required in the event of a successful application, which we will pay for.

Building Equality and Diversity

Sanctuary Hereward

Sanctuary Hereward Ltd. is a subsidiary of Sanctuary Housing Association (an exempt charity).

POSITIVE ABOUT DISABLED PEOPLE

INVESTOR IN PEOPLE

Think Cambridge
Think jobs

FIQJ2

Putting you in the right direction
www.cambridge-news.co.uk

THE RIDGEON GROUP

Department Manager Plumbing & Heating

SAFFRON WALDEN

Ridgeons Builders Merchants are East Anglia's biggest independent Builders merchant, and one of Saffron Walden's Largest employers.

Our plumbing and heating department has a turnover in excess of £3 million, a stock holding of around £500,000, a team of 2 Supervisors, 15 staff, and a delivery fleet covering Essex, Herts, Suffolk, Norfolk, North and east London, and parts of Cambridgeshire.

As Manager of this important part of our business you will be responsible for the management of the Sales Office, Trade Counter, Warehouse, Goods in, Stock, Distribution, and Administration functions. Key responsibilities will include Sales & Margin development, Profit and loss, Staff, and excellence in Customer Service. You will report directly to the Branch Manager.

Most importantly you will be charged with the expansion of this department, and you will therefore be expected to be amongst the best in your field. We are looking for proven experience in the industry, supreme product knowledge, and man management abilities that will motivate and drive our team.

If this sounds like you, and if you are seeking a competitive package, with excellent future prospects, then we would like to hear from you.

For an application form contact our Recruitment Hotline on **01638 564787** or Email **recruitment@ridgeons.net**

Or why not phone for a preliminary chat with our branch manager Gus Chichon on **07930 605892**

But do hurry; we expect to be inundated with the cream of the industry.

INVESTOR IN PEOPLE

www.ridgeons.co.uk

RIDGEONS Timber & Builders Merchants

Part-Time Mailroom Assistant

UN98696/108

■ **18 Hours Per Week**

Wednesday 0700 to 1300
Thursday 0700 to 1500
Friday 1100 to 1500

Working in our fully automated newspaper processing department, reporting to the shift supervisor, you would be required to set up and operate Ferag newspaper packing/inserting equipment and undertake associated manual preparation tasks required for the despatch of our own and customers products.

Meeting deadlines and maintaining the best quality standards possible, you should be reliable, capable of working as part of a team and be physically fit as some manual handling is required.

Previous experience would be an advantage but full training will be given

Please contact Donna Bennett, PA to Press Production Manager on 01223 434313 or donnabennett@cambridge-news.co.uk for an application form.

Closing date: Wednesday 8th August 2007

We are a leading regional Newspaper publisher and a member of Iliffe News and Media. Our titles include the award-winning Cambridge Evening News, 11 weekly newspapers, a stable of magazines and a suite of websites.

We offer a competitive salary, 5 weeks' annual holiday and free on site parking. Following a probationary period there is an option to join a contributory pension scheme and subsidised health cash plan.

Cambridge Newspapers

INVESTOR IN PEOPLE

It is the company's policy to employ the best qualified personnel and provide equal opportunity for the advancement of employees including promotion and training and not to discriminate against any person because of sex, race, pregnancy, disability, marital or family status, age, sexual orientation, religious beliefs or trade union memberships.

SALES CONSULTANTS

Full and Part Time **South Midlands Area**
£Competitive OTE & Benefits

Do you have sales or customer service experience where your sensitivity to customer needs has been crucial? Could you sell a new style home/house to a very wide range of people? Are you a born organiser who can get things done under pressure?

Join us as a Sales Consultant and become part of one of the UK's most successful residential and commercial property developers, with a reputation for building quality homes and for providing extensive training and excellent career prospects.

Our Sales Consultants do a lot more than hand out glossy brochures. They're on-site to market our superb range of homes, negotiate with potential buyers, liaise with solicitors, banks and estate agents and promote value services. In short, they're there to close deals and make sales.

You will need to be a good team player, with a full driving licence and reliable car, prepared to work weekends and to move to new sites in the area to further your career; new homes sales experience would be preferred, but full company training will be provided. It's your enthusiasm, drive, willingness to learn and communication skills that we're interested in.

It's a great place to fulfil your potential and we offer a generous basic salary plus commission and a range of benefits – all that you need to keep you motivated!

To apply please send your CV to: Mary Timlin, Sales Director, Redrow Homes, 6 Waterside Way, The Lakes, Northampton or email recruitment@redrow.co.uk quoting reference number SMIDS018.
Closing date 3rd August 2007.
www.redrowcareers.co.uk

REDROW
where careers are built

Committed to quality, equality and opportunity for all.

Advertising Sales Representative

Based in St Ives

UN98476/203

■ **We are looking to fill a telephone sales vacancy within our advertising department.**

The successful candidate will be responsible for selling advertising space, predominantly within the Ouse Valley titles and building relationships with existing clients, whilst also seeking out opportunities from new sources.

Working in the St Ives Office, you will ideally have a background in sales, although this is not essential as full in house training will be given. Above all, you must be enthusiastic, confident and willing to seek out new business opportunities. A good standard of English and spelling is essential as is an excellent telephone manner.

This position offers a basic salary of £11,800 plus an excellent bonus structure, ongoing training and the possibility of subsequent progression.

Please call Kelly Smith, Advertising Manager on 01480 467670

Closing date for applications: Monday 30th July.

We are a leading regional Newspaper publisher and a member of Iliffe News and Media. Our titles include the award-winning Cambridge Evening News, 11 weekly newspapers, a stable of magazines and a suite of websites.

We offer a competitive salary, 5 weeks' annual holiday and free on site parking. Following a probationary period there is an option to join a contributory pension scheme and subsidised health cash plan.

Cambridge Newspapers

INVESTOR IN PEOPLE

It is the company's policy to employ the best qualified personnel and provide equal opportunity for the advancement of employees including promotion and training and not to discriminate against any person because of sex, race, pregnancy, disability, marital or family status, age, sexual orientation, religious beliefs or trade union memberships.

ELY WEEKLY NEWS

WEEKLY INDEX

ELY WEEKLY NEWS WEEKLY INDEX

Who you gonna call?

- **Aerials**
  Ali's Aerials
- **Aggregates**
  Fen Aggregates
  Fen Farm Supplies
- **Bathrooms**
  Blue Ocean Bathrooms
- **Building Services**
  Ely Builders and Plastering
  Sharp Building Services
- **Car Valeting**
  Quality Car Valeting
- **Carpentry and Joinery**
  J R Killick
  Sam Evans
- **Cleaning Services**
  Whitegate Cleaning
- **Computer Services**
  NC Computers Ltd
- **Domestic**
  AJB Domestic Appliances
- **Electrical Services**
  Andrew J Walker
  Roy Lockwood
- **Gardening Services**
  Hawthorns Landscaping
  Oakland Landscapes
  S F Home & Garden Maintenance
  W H Landscaping
- **Glazing**
  RBF Glazing
- **Heating**
  Anglia Gas & Electrical Services
  Gas Heating Services
  Nick Baker
- **Home Services**
  K D Property Services
  A&C Home Improvements
  GBR Property Maintenance
- **Plumber**
  Corneil Water Services
- **Painting & Decorating**
  Barry Bailey
  Howard Garner
- **Project Management**
  Project Lifecycle Services
- **Tiling**
  LG Tiling Services
- **Skip Hire**
  Allens Skip Hire
- **Vehicle Services**
  DMR ltd

UN978548

SHARP BUILDING SERVICES LTD
YOUR LOCAL PROFESSIONAL BUILDER

• Property Maintenance •

- Extensions
- Carpentry
- Alterations
- Fitted Kitchens
- Roofing
- Loft Conversions
- Bathroom Installations
- Wall & Floor Tiling
- Decorating Service
- Driveways & Patios

Ely Office 01353 662979 • Mobile 07748040586

UN979198

Oaklands Landscape Services

Trees Topped, Pruned & Logged
Hedges Trimmed - Conifers Topped
All types of driveways & patios & decking laid
Turf & Top Soil
All kinds of Fencing
Garden waste rubbish taken away

Free Estimates

Call Now 01353 648061 or Mobile 07780 658614

UN979201

AJB DOMESTIC APPLIANCES
Local Hotpoint Specialists

W.Machines - T.Dryers - Cookers
Small Larder Fridges
Creda - Hotpoint - Belling - Hoover
Electrical Work - Light Sockets

Thousands of Satisfied Customers

Tel: Tony Bushell (Ely) 01353 661989

UN979218/203

Gas Heating Services Ltd
CORGI 2208

Boiler Servicing & Breakdowns
inc Combination Boilers
Power flushing of heating systems
Landlord safety certificates
New installations and upgrades
All plumbing work undertaken
Telephone: 01638 781178

John Mobile 07774 737409
Alan Mobile 07836 661607

UN980670

Project Lifecycle Services Ltd
Project Management Services

A cost effective solution to the delivery of your business critical projects

T: 01353 650438
M: 07710 918458
www.projectlifecycleservicesltd.co.uk

UN967363/203

For **Great Rates** on **Advertising**

Call Dave
01353 6667916

UN985639/202

SF Home & Garden Maintenance

Painting & decorating
Small brickwork
Carpentry
Decking
Patios & paths
Fencing
Hedge & tree cutting
Pergolas

Telephone: 01353 676342
Mobile: 07881 818990
Email: sfhomeandgarden@waitrose.com

UN985558(s)

BORDER FARM TIMBER

Summer Sale of Planed and Sawn Timbers ideal for your DIY projects

Veneered ply & MDF boards 8 x 4 - £5 each
External OSB boards 6 x 4 - £4 each
Heavy duty felt - £8 per roll
Ronseal / Cuprinol 2.5l tins - £5 each
Skirting Boards - £1.50 per length
Variety of interior mouldings to clear

Call Soham 01353 688501
www.borderfarmtimber.co.uk

UN982432/203

Andrew J Walker
(Approved Electrical Engineer)
OVER 20 YEARS EXPERIENCE
Tel: Home 01353 665603 Mobile 07956 044462
VAT Registered

- Industrial
- Domestic
- All jobs considered
- Agricultural
- Security Lighting
- Free Estimates

UN985540

WEEKLY INDEX

Promote your business...

Sell your services...

Our readers need your expertise

From only £16.25 + VAT per week you can get your message across to 37,000 readers.

Call 01353 667916

and book your space now

UN98544

J. R. KILLICK
Carpentry & Joinery
in all aspects

- Professional kitchen & bedroom fitter
- Maintenance & repairs

A Complete Project Managed Design Service

Call now for a free quote
01353 666948
or
07837 408184

UN983291

NC Computers Ltd
Computer Sales and PC Support

- Competitive Rates
- Computer Sales
- PC Support
- Web Design
- Professional Service
- No Callout
- No job too small
- All Guaranteed

Tel: 01353 666574, Mob: 07932 713845
Email: sales@nccomputers.co.uk
Visit www.nccomputers.co.uk

UN983138

TV & VIDEO SERVICE

Established since 1970

Most makes repaired
★ Work guaranteed ★

Video and television repairs.

01353 699755

Tel: 07703 584177
Reasonable costs ★★ Discount for senior citizens

UN985539

FEN FARM SUPPLIES

Local Delivery Available

Decking & Fencing
Sand & Cement
Gravel & Ballast

01353 776126

Open Monday-Saturday 9am-5.30pm
Witcham Equestrian Centre, Mepal Road,
Witcham, Ely, Cambs, CB6 2LD

UN983829/412

COMPANIONS

Call FREE 0800 056 5590

Let us help you find love this summer! Call TODAY!

WOMEN seeking MEN

IF YOU'RE looking for exciting fun possibly leading to more - then look no more. 100% discretion. Call **0909 105 1197 or text DATE209 to 88300.**

ARE YOU IN NEED OF SOME FUN? Bored or Lonely? **CALL 0905 232 0899 NOW** and exchange phone numbers with women or just listen to them talking to you!

HONEST kind, loving female, 30, slim, GSOH, brown hair/eyes, medium build, seeks similar male. Single dad welcome. **Tel No: 0905 670 0223 Box No: 241219**

ATTRACTIVE retired, 60yr old female, black hair, likes most things, seeks N/S male for friendship/relationship. **Tel No: 0905 670 0223 Box No: 240683**

63YR old attractive female, GSOH, likes socialising, meals out, walks, animals, seeks similar male for friendship/relationship. **Tel No: 0905 670 0223 Box No: 240344**

55YR old female, likes cooking, gardening, DIY, theatre, meals out, seeks N/S male for friendship, possible LTR. **Tel No: 0905 670 0223 Box No: 240236**

BUXOM and quite cute brown eyed babe, intelligent and has lots of love for the right guy, seeks you if you think you'd fit the bill! Will definitely answer all calls. **Tel No: 0905 670 0223 Box No: 239366**

BUSTY blonde 30, likes nights in, bingo, seeks similar male to share fun with. **Tel No: 0905 670 0223 Box No: 225007**

DARK haired, sexy brown eyed lady, fit and curvy body, has a lot of hidden passion deep inside, and would love release it all! Seeks professional male to spend time with. **Tel No: 0905 670 0223 Box No: 239498**

SENSUAL 40yr old, slim, blonde hair, blue eyes, WLTM sensual man to share nights in with. **Tel No: 0905 670 0223 Box No: 236530**

FEMALE 52, slim, N/S, likes cinema, walks, nights in/out, seeks N/S male, 50-58 for friendship, possible LTR. **Tel No: 0905 670 0223 Box No: 240170**

GORGEOUS mixed race female, 22, seeks attractive white male, 25-35 with no ties for LTR. **Tel No: 0905 670 0223 Box No: 239902**

MARY-ANNE 46, slim, attractive, blonde, divorced, likes walks, seeks caring, loyal, honest male for great relationship. **Tel No: 0905 670 0223 Box No: 239793**

31YR old single mum, likes pubs, clubs, socialising, seeks kind, considerate, loyal male for friendship, maybe more. **Tel No: 0905 670 0223 Box No: 239617**

MATURE very young looking and attractive youthful female, sensitive and attentive nature, WLTM an active, exciting guy for pleasurable times together. ACA. **Tel No: 0905 670 0223 Box No: 239353**

BIKER chick with relaxed attitude, GSOH, likes nights in/out, odd bottle of red shared with good company. **Tel No: 0905 670 0223 Box No: 194244**

MIDDLE aged female, can enjoy anyone's company, seeks gent who has a taste for the good things in life, for friendship and who knows! **Tel No: 0905 670 0223 Box No: 239500**

BLONDE single mum, 30's, 5ft 9ins, seeks nice male, 25-40 for friendship/relationship. Single dad welcome. **Tel No: 0905 670 0223 Box No: 196848**

TALL slim, extremely sexy professional 40s female, very laid back and easygoing, seeks the perfect gent who likes to spoil his woman. Will do the same in return. **Tel No: 0905 670 0223 Box No: 239503**

SLIM lady, very caring, loving and honest, so much love to give, to the right person. **Tel No: 0905 670 0223 Box No: 223041**

5FT 9ins female, likes nights in, gardening, pets, seeks male for LTR. **Tel No: 0905 670 0223 Box No: 238728**

22YR old female, slim, caring, fun, active, single mum, seeks male, 18-38 for friendship, maybe more. **Tel No: 0905 670 0223 Box No: 207430**

ATTRACTIVE curvy, blonde 37yr old, divorced, single mum, seeks male for good times and conversation. **Tel No: 0905 670 0223 Box No: 222957**

59YR old N/S female, divorced, driver, lonely, seeks caring, honest gent to share quality time with. **Tel No: 0905 670 0223 Box No: 234969**

GINA Chinese, attractive, slim, likes music, GSOH, seeks nice gent, under 60 for LTR. **Tel No: 0905 670 0223 Box No: 233636**

EASYGOING female, 49, 5ft 6ins, fair hair, curvy, GSOH, seeks male for fun and relaxation. **Tel No: 0905 670 0223 Box No: 192140**

SENSUAL slim and attractive female, lovely body, craving hugs and kisses from the right man, seeks tall, sincere male for good times together. **Tel No: 0905 670 0223 Box No: 239505**

43 year old fun loving girl seeking a bit of fun and excitement. **Tel No: 0905 670 0223 Box No: 197937**

MID 20s busty female, lively and lots of energy, independent, no ties, seeks a man of any age who can show her a good time. ACA. **Tel No: 0905 670 0223 Box No: 239511**

GORGEOUS slim 46yr old blonde, great legs, seeks friendly male for fun nights out. **Tel No: 0905 670 0223 Box No: 227400**

STUNNING mid 40s fit female, trendy, busty and likes to have fun, lots of interests, seeks attractive, sincere male, 43-49. **Tel No: 0905 670 0223 Box No: 239623**

ATTRACTIVE 43yr old home loving female, seeks male, 45-55 for friendship, possible relationship. **Tel No: 0905 670 0223 Box No: 203847**

FLIRTY 30s lady, not looking for 100% commitment, just a simple, easygoing man who likes nights in/out. Is this you? **Tel No: 0905 670 0223 Box No: 239629**

TALL slender, blonde female, 58, blue eyes, glam, adventurous, seeks tall, N/S, black male for friendship and love. **Tel No: 0905 670 0223 Box No: 232623**

LINDA 48, N/S, 5ft 9ins, seeks professional male, 40-54 with GSOH for fun, friendship and socialising. **Tel No: 0905 670 0223 Box No: 234401**

CUDDLY single mum, 30, seeks male, 30-45 for romantic nights in/out and possible romance. **Tel No: 0905 670 0223 Box No: 239071**

CUDDLY happy female, 47, 5ft 7ins, GSOH, WLTM likeminded person, for fun and laughter. **Tel No: 0905 670 0223 Box No: 224389**

ATTRACTIVE solvent female, loves life and lives it to the full, but would prefer to share it with someone special. **Tel No: 0905 670 0223 Box No: 228967**

BUBBLY blonde, 48, loving, caring, GSOH, seeks soul mate. **Tel No: 0905 670 0223 Box No: 221231**

ATTRACTIVE honest, caring, loving, female, seeks male, for LTR. **Tel No: 0905 670 0223 Box No: 219443**

YOUNG 60yr old female, slim, 5ft 6ins, shoulder length brown hair, likes travel, cooking, seeks similar aged male. Newmarket area. **Tel No: 0905 670 0223 Box No: 217892**

PETITE attractive female, 37, passionate, bubbly, likes eating out, nights in, GSOH, seeks similar man. **Tel No: 0905 670 0223 Box No: 218172**

ATTRACTIVE Russian female, 45, enjoys music, cooking, countryside, seeks intelligent male, for friendship/relationship. **Tel No: 0905 670 0223 Box No: 220259**

RUSSIAN female, 45, seeks nice, friendly male, 47-58, for friendship/LTR. **Tel No: 0905 670 0223 Box No: 220504**

COLLEEN 60, widow, new to area, blonde hair, blue eyes, seeks caring male for fun, friendship, maybe more. **Tel No: 0905 670 0223 Box No: 235734**

SHY single mum, 25, curvy, 5'7, brown hair/eyes, very sociable, enjoys nights in/out, seeks tall, handsome, fun male. **Tel No: 0905 670 0223 Box No: 219237**

NON-MATERIALISTIC female with morals, 38, GSOH, WLTM guy, non-cheating/lying or play mind games, would be awesome. **Tel No: 0905 670 0223 Box No: 219251**

WELL kept 65yr old female, likes holidays, meals out, seeks likeminded male for laughter, companionship, maybe more. **Tel No: 0905 670 0223 Box No: 225134**

Text Chat!

Get Chatting NOW!

Send DATE509 To 88300

Or for even more fun text JM69 to 85252

41YR old divorced female, seeks male for friendship, nights out, cuddles and fun times. **Tel No: 0905 670 0223 Box No: 196314**

I will make you giggle and feel good about yourself! **Tel No: 0905 670 0223 Box No: 216648**

KIND hearted 48yr old blonde, 5ft 3ins, seeks loving from a genuine, good time, kind man. **Tel No: 0905 670 0223 Box No: 211463**

FEMALE 5ft 10ins, N/S, looking for Mr right who would be tall, romantic and looking for a relationship x **Tel No: 0905 670 0223 Box No: 196847**

FEMALE 36, 5ft 2ins, GSOH, various interests, WLTM fun, caring male. **Tel No: 0905 670 0223 Box No: 219593**

HAPPY bubbly Gemini, seeking soul mate, 36-45. **Tel No: 0905 670 0223 Box No: 201148**

SLIM attractive single mum, 35, seeks soul mate. **Tel No: 0905 670 0223 Box No: 227881**

CURVY caring black female, likes nights in/out, music, movies, seeks honest, genuine male for friendship/relationship. **Tel No: 0905 670 0223 Box No: 228243**

FEMALE 58, likes art, gardening, nature, meals out, films, reading, seeks N/S, genuine male, 48-60 with friendly personality for LTR. **Tel No: 0905 670 0223 Box No: 233914**

FUN loving 38yr old female, slim, attractive, likes motor sport, pubs, cinema, eating out, seeks male for LTR. **Tel No: 0905 670 0223 Box No: 234332**

GORGEOUS blonde, 45, with brains and sense of humour, seeking tall, professional, cultured but normal man, 45-55. **Tel No: 0905 670 0223 Box No: 194226**

FEMALE 32, Portuguese, seeks male for friendship, maybe more. **Tel No: 0905 670 0223 Box No: 199408**

CURVACEOUS voluptuous 43 year old, seeks male to bring back the fun things in her life. Is that you? **Tel No: 0905 670 0223 Box No: 199861**

PRETTY Sri Lankan female, seeks handsome, professional male, 40-46 without children. **Tel No: 0905 670 0223 Box No: 215831**

42YR old female, 5ft 2ins, slim, N/S, GSOH, likes simple things, nights in/out, walks, seeks trustworthy, honest, loyal male with similar interests for LTR. **Tel No: 0905 670 0223 Box No: 221360**

QUIET gentle female, enjoys music, travel, home life, seeks similar gent, 60-70 for happy LTR. **Tel No: 0905 670 0223 Box No: 226096**

KIND happy, active, intelligent female, seeks similar gent, 60-70 for loving LTR. **Tel No: 0905 670 0223 Box No: 227102**

FEMALE 38, 5ft 7ins, medium-large build, GSOH, seeks caring male with GSOH for fun and friendship. **Tel No: 0905 670 0223 Box No: 195914**

FEMALE seeks male for nights in/out. **Tel No: 0905 670 0223 Box No: 196186**

BLONDE slim female, 42, fun loving single mum, seeks genuine male, 45-47. **Tel No: 0905 670 0223 Box No: 203553**

ATTRACTIVE blonde female, 43, seeks male, 38-48 for friendship, maybe more. **Tel No: 0905 670 0223 Box No: 204909**

LARGE bubbly, outgoing, fun loving lady looking for someone special. **Tel No: 0905 670 0223 Box No: 205450**

63YR old divorced lady, easygoing, GSOH, looking for friendship/relationship. **Tel No: 0905 670 0223 Box No: 211231**

COURTNEY 23, 5ft 7ins, blonde hair, seeks male, 33-44 with GSOH for fun and friendship, maybe more. **Tel No: 0905 670 0223 Box No: 214082**

FUN loving, easy going, single mum, 26, seeks kind, caring, honest male, 28-35, with GSOH. **Tel No: 0905 670 0223 Box No: 221015**

GENUINE caring, affectionate female, early 60's, seeks honest, kind gent, 60-70 with GSOH for friendship, hopefully LTR. **Tel No: 0905 670 0223 Box No: 224328**

COUNTRY loving female, 55, slim, dark blonde, seeking similar male, 50-60, for friendship, maybe more. **Tel No: 0905 670 0223 Box No: 225707**

56 year old lady, curvy, loyal and trustworthy, seeks honest, genuine male. **Tel No: 0905 670 0223 Box No: 232923**

HONEST kind, loving female, 18, GSOH, shy, cheeky, brown hair, blue eyes, 5ft 1ins, medium build, seeks similar male. Single dad welcome. **Tel No: 0905 670 0223 Box No: 233099**

ATTRACTIVE female, 36, GSOH, seeks N/S male for fun and friendship. **Tel No: 0905 670 0223 Box No: 235335**

ATTRACTIVE slim female, 42, bubbly, outgoing, fun, seeks special someone for lots of romance. **Tel No: 0905 670 0223 Box No: 236622**

58YR old female, likes good company, travel, walks, theatre, concerts, seeks male to share pleasures with. **Tel No: 0905 670 0223 Box No: 238035**

PRETTY female, 47, beautiful nature, kind, caring, loyal, likes music, cooking, seeks kind, caring gent for friendship/relationship. **Tel No: 0905 670 0223 Box No: 189228**

LEAH 32, slim, seeks male for fun times, maybe more. **Tel No: 0905 670 0223 Box No: 191584**

SINGLE mum, 30, likes pubs, clubs, nights in/out, seeks special male, 30-35 with GSOH to put the smile back on her face. **Tel No: 0905 670 0223 Box No: 199121**

WIDOW 58, happy, enjoys most things in life, seeks special male. **Tel No: 0905 670 0223 Box No: 204354**

GOOD looking 20yr old female, seeks attractive male, 20-30 for possible relationship. **Tel No: 0905 670 0223 Box No: 206155**

CARING 56yr old lady with fun loving attitude to life and GSOH, seeks similar, genuine male for friendship. GSOH essential. **Tel No: 0905 670 0223 Box No: 210271**

INTELLIGENT 60 year old female, seeks kind, loving man to share trips to theatre, romantic evenings in/out and days spent with the family. **Tel No: 0905 670 0223 Box No: 212699**

FEMALE 29, seeks male, 25-45, for fun and smiles. **Tel No: 0905 670 0223 Box No: 217058**

EASY going, shy blonde, 5ft 2ins, seeks fun loving, romantic male, for LTR. **Tel No: 0905 670 0223 Box No: 221989**

FEMALE 62, seeks loving, honest male, for friendship and affection. **Tel No: 0905 670 0223 Box No: 224710**

NICE female, 52, seeks nice boy, 47-65. **Tel No: 0905 670 0223 Box No: 230280**

ADVENTUROUS female, seeks gent, 60 plus who enjoys travel and life's simple pleasures. **Tel No: 0905 670 0223 Box No: 232954**

FEMALE 47, seeks loving, honest male, 38-55 for friendship, maybe more. **Tel No: 0905 670 0223 Box No: 233339**

OUTGOING professional female, over 50, WLTM male similar age for friendship and outings. **Tel No: 0905 670 0223 Box No: 233451**

56YR old female, blonde, blue eyes, medium build, smoker, non drinker, honest, caring, romantic, seeks male for LTR and good times. **Tel No: 0905 670 0223 Box No: 236383**

HAPPY smiley girlie, 24, likes evenings in/out, looking for gentleman to share them with. **Tel No: 0905 670 0223 Box No: 195250**

Did You Know?

You can now send and receive pictures to your mobile!!

Send in your photo to

0779 366 6363

followed by your ***mailbox*** and ***PIN number***.

If you like the sound of an advert that has a 📷 next to it, then this advertiser has sent in their photo!! To receive a copy of the photo to your mobile phone simply text:

CAMBS*(space)mailbox no.* and send to ***88833***.

WILTING wall flower needs TLC. Professional, 52, medium build, seeks intelligent, honest, loyal, passionate male, 50-58 for possible relationship. **Tel No: 0905 670 0223 Box No: 195278**

41YR old divorced female, like a laugh, seeks male for friendship, cuddles and fun times. **Tel No: 0905 670 0223 Box No: 196310**

CAROLE 54, auburn hair, 5ft 5ins, likes animals, driving, caring, poetry, seeks male for friendship. **Tel No: 0905 670 0223 Box No: 197067**

67YR old female, medium build, brown/grey hair, seeks honest, kind, happy male who enjoys music, gardening, holidays and life. **Tel No: 0905 670 0223 Box No: 199690**

MEN seeking WOMEN

IF YOU'RE looking for exciting fun possibly leading to more - then look no more. 100% discretion. Call **0909 105 1197 or text DATE209 to 88300.**

TERRY 42, kind, caring, likes cinema, meals out, concerts, seeks similar caring, loving female, 26-44 for friendship/romance. **Tel No: 0905 670 0223 Box No: 241394**

SEMI retired gent, solvent, own home, likes antiques, seeks kind, widowed female, 40-50. **Tel No: 0905 670 0223 Box No: 241343**

34YR old male, blond hair, blue eyes, likes pubs, clubs, seeks female with GSOH. **Tel No: 0905 670 0223 Box No: 241314**

CARING male, 34, GSOH, seeks female for love and good times. **Tel No: 0905 670 0223 Box No: 241166**

KISSES cuddles, passion! Lonely, friendly male 45, seeks bubbly, shapely, fun loving female, 45 plus for fun times. **Tel No: 0905 670 0223 Box No: 241102**

ROMANTIC male, 43, honest, caring, trustworthy, likes walks, wining/dining, seeks female for friendship, maybe more. **Tel No: 0905 670 0223 Box No: 241010**

37YR old male, likes pubs, cinema, meals out, seeks female for fun and love. **Tel No: 0905 670 0223 Box No: 240980**

ATTRACTIVE fit male, 43, 5ft 11ins, GSOH, easygoing, seeks female, 23-50 for no strings fun times. **Tel No: 0905 670 0223 Box No: 240906**

45YR old divorced male, likes clubs, days out, seeks female, 35-45 for friendship or more. **Tel No: 0905 670 0223 Box No: 240150**

BRUCE Willis look alike, slim, attractive, likes sport, good food/wine, seeks similar female. **Tel No: 0905 670 0223 Box No: 240417**

MALE 39, slim, 5ft 9ins, likes gym, meals out, badminton, walks, GSOH, seeks female for fun, friendship, maybe more. **Tel No: 0905 670 0223 Box No: 240353**

MALE 45, N/S, honest, caring, fun loving, seeks similar female for fun, friendship, possible relationship. **Tel No: 0905 670 0223 Box No: 240161**

DIRTY dustman, 47, seeks naughty lady, 30-50 to come and rock his boat. **Tel No: 0905 670 0223 Box No: 240091**

MALE 30, 5ft 10ins, medium build, likes walks, talks, seeks female to share good times with. **Tel No: 0905 670 0223 Box No: 240063**

LONELY male, 50, GSOH, N/S, attractive, seeks similar female. **Tel No: 0905 670 0223 Box No: 239601**

VERY attractive male, 30, 6ft 2ins, dark hair, seeks female for friendship, maybe more. **Tel No: 0905 670 0223 Box No: 238447**

59YR old, divorced male, caring, loving, easygoing, romantic, WLTM female to share his life with. **Tel No: 0905 670 0223 Box No: 221663**

GENUINE affectionate male, 49, divorced, seeks affectionate female for friendship, possible relationship. **Tel No: 0905 670 0223 Box No: 235412**

CLIVE 55, young looking, romantic, loyal, trustworthy, honest, seeks similar female for relationship. **Tel No: 0905 670 0223 Box No: 221493**

RETIRED widower, easygoing, educated, GSOH, WLTM attractive female to share time with, maybe more. **Tel No: 0905 670 0223 Box No: 202457**

ATTRACTIVE stylish gent, young 62, slim, active, N/S, enjoys good food, walking, photography, aviation, seeks fashionable lady with similar interests for LTR. **Tel No: 0905 670 0223 Box No: 231996**

GORDON 56, N/S, likes singing, guitar, seeks practical female, 50's who is attractive and fashionable. **Tel No: 0905 670 0223 Box No: 237172**

PETE 59, 5ft 10ins, fair hair, N/S, likes gardening, animals, socialising, music, seeks female with similar interests for friendship/LTR. **Tel No: 0905 670 0223 Box No: 191789**

MALE 38, slim, attractive, likes meals out, cinema, travel, seeks female, any age for LTR. **Tel No: 0905 670 0223 Box No: 199085**

EASYGOING fun loving male, 48, romantic, likes theatre, country walks, nights in/out, seeks caring female for LTR. **Tel No: 0905 670 0223 Box No: 205603**

66YR old male, caring, loving, honest, affectionate, likes meals out, holidays, country pubs, gardening, DIY, seeks female, 60-70 for fun, romance/LTR. **Tel No: 0905 670 0223 Box No: 204350**

GENUINE widower, 65, N/S, solvent, many interests, no ties, seeks N/S female, 57-65 for friendship and outings. **Tel No: 0905 670 0223 Box No: 217531**

45YR old divorced male, 6ft, brown hair, blue eyes, kind, affectionate, GSOH, seeks honest, caring female with GSOH. **Tel No: 0905 670 0223 Box No: 236954**

MALE 44, slim, 5ft 11ins, fun loving, considerate, loyal, likes nights in/out, France, cinema, meals out, seeks female for friendship, possible romance. **Tel No: 0905 670 0223 Box No: 238124**

SINGLE dad, 42, 6ft, honest, caring, GSOH, seeks genuine female, 30-43 for friendship/relationship. **Tel No: 0905 670 0223 Box No: 216153**

OPEN honest male, 47, no ties, seeks honest genuine female, to love and be loved. **Tel No: 0905 670 0223 Box No: 224571**

SUCCESSFUL male, 38, caring, loving, seeks similar female for fun, love and romance. **Tel No: 0905 670 0223 Box No: 237646**

ATTRACTIVE male, 45, new to area, seeks female, 30-55 for fun, friendship, maybe more. **Tel No: 0905 670 0223 Box No: 199720**

WEALTHY generous gent, wishes to pamper female who enjoys romantic nights in with cuddles and kisses. **Tel No: 0905 670 0223 Box No: 206559**

GAY/FRIENDSHIP seeking

GUYS - Talk and date gay men who are on the Instant Message Exchange line at the same time as you. Discretion assured. Call now on **0909 105 9846** or **TXT: GAY209** to **85252.**

TONY 40, bi, seeks older bi male for fun and friendship. **Tel No: 0905 670 0223 Box No: 241280**

PROFESSIONAL sociable guy, works hard, plays hard, seeks similar male. **Tel No: 0905 670 0223 Box No: 241079**

ATTRACTIVE fit male, 34, dark hair, easygoing, seeks slim, younger male for no strings fun. **Tel No: 0905 670 0223 Box No: 226259**

ADULT interests

IF you're looking for adult fun and not a long term relationship in any area call **0905 670 0226 or text FLIRT209 to 88300.**

Call to place your FREE ad
0800 056 5590

Leave your 20 word advert Remember to leave your mobile number if you wish to receive a text alert when are left a message. Send in your photo! Simply text your photo to **0779 366 6363** followed by your mailbox and PIN number.

Call to reply to an advert
0905 670 0223

Simply dial the number below the advert and input the six digit box number! Follow our simple, easy to understand instructions and before you know it you could be listening to your future partner! leave them a message, make it a good one and check for replies. It really is that easy!

Call to retrieve responses
0905 670 0224

Have your pin & box numbers ready, as you will need both of these to pick up your messages. You never know, today could be the day you meet your new partner so call now and check!

for help dial **0871 434 4131** Mon-Fri, 9 to 5.
Alternatively, you can e-mail us at **support@jmediauk.co.uk**

Companions Text Match

Are you too busy to call? Always on the move? Don't have time to find a partner? well, this is the service for you! Text match is a fast and effective way of finding a new partner and has the convenience of only using texts!

Send **CHAT209** to **85252**
and start chatting today!

See peoples Pictures on your mobile!

If you like the sound of an advert - then see their picture on your mobile!

If an ad has a 📷 next to it, then the advertiser has sent in their photo. To receive a copy of the photo to your mobile phone, all you have to do is text: **CAMBS**(space)mailbox number and send to **88833**.

BE SENSIBLE: Meet in a public place and tell someone else where you are going. Dial 141 before returning a call to retain your confidentiality. **GUIDELINES:** We reserve the right to refuse or edit any ad for any reason. The advertiser assumes complete liability for the content of all replies to any advertisement or recorded message and for any claims made against this newspaper as a result thereof. The advertiser agrees to indemnify and hold this newspaper harmless from all costs, expenses, liabilities and damages resulting from or caused by the publication or recording placed by the advertiser or any reply to any such advertisement. **DATA PROTECTION:** Service provided by J Media UK, PO Box 56394, London SE1 0WT, 0871 434 4131. We will collect the details you provide, and may send you details of other services and events operated by us. We may pass your details onto this newspaper for marketing or ICSTIS for regulatory purposes. Your advert may appear in other newspapers. CALL CHARGES: 09056/0907 calls cost £1.20/min from a BT Landline. 0909/0906/090523/ 0908 calls are £1/min. 0779 cost 25p. 0808/0800 calls are FREE. Mobile & Payphone charges will vary. TEXT 87211/ 89433/85252/88300 cost £1.50 per message, min 2 messages. 88833 Texts cost £1.50 per msg. To use this service your mobile must be compatible, if not contact your network provider. To unsubscribe to text alerts, text STOP DATING to 83426. For full T&Cs see online. **WC 190707**

ANGLING

Littleport win their quest for promotion

MONTHS of hard work paid dividends for Paul Frost as Littleport triumphed in the Division Three National on their home water and earned promotion to the second tier for the first time.

The 10-man unit, led by captain Gerald Rockett, weighed in a team total of 26.37kg to beat the Essex-based B & T Matchpack to first place by two points.

And the club chairman, who took on the role of local organiser for the match on the Ouse and worked tirelessly to prepare it, was over the moon.

Frost said: "It made all those hours of work I had to put in very, very worthwhile. We're now promoted to Division Two. We've never been that high before – there were a few tears at the end, but not of sadness.

"The river didn't fish particularly well and the black picture I painted earlier in the season was probably closer to the mark than my improved forecast last week.

"It was bream that dominated the individuals, but everybody's points for Littleport were pretty good."

Iain Vigar was the club's top points scorer thanks to a 4.7kg bag which gave him second place in section B. Phil Houghton was third in section K with 12.45kg, while Dean Hooker was fifth in section C.

Littleport's reward for seeing off 36 rivals is a journey north to Wigan next summer, and Frost said: "We're looking forward to next year, but the Division Two National is being held on the Leeds-Liverpool Canal, so it's going to be quite a trip."

Ramsey will also be making the trek after pipping Prince Albert AS to 15th place and a promotion spot by three points.

Individual winner was Mick Burgess (East Midlands MG) with seven bream to 6lb and some small fish, totalling 14.98kg from section at Denver Sluice.

■ ROB Lincoln booked his place in the £1,600 Snake Lake Challenge final at Little Downham's Headfen Fishery after finishing second in a recent qualifier.

The Browning Stanjay angler compiled a 68lb bag from peg six and finished behind Ron Cuthbert, who pulled 40 carp from the shallows to win with 81lb 4oz.

■ DAVE Pearce junior burst through the 500lb barrier at High Flyer Lake, Ely – although it took him two matches to do it. The Wisbech matchman, who earlier in the week weighed in a staggering 422lb 8oz, landed 546lb in the venue's 'double-pegger' – a four-hour match in the morning and a five-hour session into the evening.

ATHLETICS

Witchford need your votes now

URGENT votes are needed to raise cash to help establish a new sports club in the area.

Witchford Sports Partnership has been desperately trying to open an athletics facility for young people, in East Cambs.

They have sent an application to Norwich Union, whom they hoped would provide the funding in order to start the project.

But any assistance would only become available if, and when, the public start voting for it. The more votes, the more funds. So far, the athletics club has not even had enough votes to receive £1,000, so they are eagerly seeking members of the public to vote for the proposed project.

If you want to help then go to norwichunion.com/joinourteam and vote for The Witchford Sports Partnership Athletics Initiative.

Reader HOLIDAYS

HALG1/203

BUDDY + Two Course Dinner

Over 40 years ago Buddy Holly tragically died in a plane crash. This story tells of the 3 years in which he became the World's top recording artist & features many of his hit songs. After the show you will enjoy a 2 course dinner before the coach returns home.

Price includes: Return Coach (leave approximately 11.45am), Ticket for the show & 2 course Dinner.
Please note that this trip is open to persons 60yrs and over

Wed 12th Sept £55

HATF2/202

ITALIAN SPECIAL OFFERS

LAKE GARDA from £179
SORRENTO & AMALFI from £189
SICILY from £215
SARDINIA from £179

Various dates and prices are in the brochure

4, 5 & 6 Days • Summer & Autumn

HALF2/202

TORQUAY

Enjoy a 4 day weekend break in the 'English Riviera' with its mild climate and continental atmosphere where neat Victorian terraces and white washed villas provide the perfect backdrop.

Price includes: Return coach, 3 nights half board & trips to Brixham & Dartmouth

Friday 28th Sept• 4 days FROM ONLY £149

HARD3/114

ISLE OF WIGHT

A cruise round the **Isle of Wight** on the last sea-going paddle steamer is the highlight of this great value break. With its stunning coastal scenery & old fashioned charming picturesque villages, it's the perfect place for a memorable trip.

Price includes: Return coach & ferry, 3 nights half board hotel accommodation & the round I.O.W. cruise

14th Sept •4 days FROM £229

HADE4/114

NEW YORK

There's so much to see & do in this incredible city you will hardly have time to sleep. Some fantastic sights await you, the Manhatten Skyline, The Statue of Liberty & The Empire State Building amongst the most memorable, while its also a 'Shoppers Paradise'.

Price includes: Return flights from Heathrow, return airport to Hotel transfers & 3 nights hotel room only.

Nov 07 - May 08 5 days FROM £469

Diana: A Princess Remembered

For a limited time this year Kensington Palace is hosting a commorative exhibition marking Diana's life as a Princess, Mother, Fashion Icon & Humanitarian. It features over 200 Photos, film footage & interviews.

HA2F1/203

Price includes: Return coach & admission to this fabulous exhibition at Kensington Palace

Thursday 13th Sept £28

SHORT BREAKS

DAY TRIPS

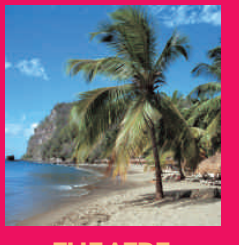

THEATRE

CRUISES

UN983414

HOLIDAYS

Call our brochure request line weekdays from 9.30am - 5.00pm
www.cambridge-news.co.uk/holidays
01223 434385
These holidays are organised by companies independent of Cambridge Newspapers Ltd

CYCLING ROUND-UP

Brewster turns on show of power

TWO trophy events were up for grabs at Ely & District Cycling Club's recent time-trial. Combining the 25 mile Handicap Cup with the Vets On Standard award abandoned earlier in the month due to weather, gave riders even more incentive to make their mark. Of the scheduled Handicap times, Geoff Brewster managed to steal the show, his 1:01:32 being enough to secure top spot from Tom Sykes (1:02:54) and Steve Presland, who would've needed more than the usual super-human performance to beat his 1:03:35. There was a very welcome return to the fold for long-serving member Derek Bailey, who was making his first appearance for two years. Bailey took the distance in his stride to log a firm 1:07:52 on the freshly wet roads. Of the Vets On Standard competition, Andy Stephens took his first trophy as club member scoring 1:09:02 ahead of Geoff Brewster's 1:09:54 while Eddie Green put in a ride worthy of mention. Green smashed over two minutes off his 1:20:55 set in May with a superb 1:18:29 effort to show he can really perform on the longer distance events. Riders on the 10-mile course all fared well with Colin Whitechurch bagging 24:48, ahead of Ben Loaker's 26:26. The next event is on July 31 over the 12 mile Little Downham & Coveney circuit.

Handicap 25 Mile Solo: 1 Geoff Brewster 1.01.32, 2 Tom Sykes 1.02.54, 3 Steve Presland 1.03.35, 4 Andy Stephens 1.05.16, 5 Eddie Green 1.05.29, 6 Phillip Peacock 1.06.11, 7 Tim Downs 1.05.05, 8 Derek Bailey 1.07.52. **V.O.S. 25 Mile Solo:** 1 Andy Stephens +0.36 1.09.02, 2 Geoff Brewster +7.22 1.09.54, 3 Steve Presland +8.04 1.11.39. **10 Mile Solo: 1** Colin Whitechurch 24.48.

Aniskowicz leads Ely to rare victory

ELY and Haddenham II won only their second league game of the season at home to fellow strugglers Soham.

Having won the toss, Ely skipper Benjamin Storey elected to bowl, a decision justified, when after 10 overs, Soham had limped to 10 for 3.

Soham's middle-order were their saviours as Beckett, Thomas and Metcalfe all made it into their 40s.

Ely went into the game with only four recognised bowlers, and it was down to part-time spinner Ed Aniskowicz to play his part and pick up career best figures of 3-35.

Soham recovered well to reach 171 for 9 from their 40 overs. Ely bowlers Mark Deas (2-13), Storey (3-30) and Beeby (1-39) picked up wickets in addition to Aniskowicz's three. Ely set off chasing 172.

Their reply started slowly until make-shift opener Michael Beeby got his eye-in and blistered his way to 36, including seven fours.

An impressive 24 from 13 year-old county batsman Daniel Beavis added to Ely's now fantastic start, but Beeby and Beavis' knocks were merely side-shows to man-of-the-match Ed Aniskowicz's score of 78 not out.

A massively important ninth-wicket stand with Brian Leonard of 41 brought Ely to within touching distance of the win, and Aniskowicz fittingly hitting 10 off the final over to win the game for Ely.

Ely 2nds have another derby this weekend, away to Sutton. Ely and Haddenham's first XI fixture was washed out by rain.

RACKHAM KIDS KWIK OFF THE MARK

YOUNG cricketers have despatched opposition from seven counties to the boundary. A kwik cricket team from The Rackham Primary School in Witchford has enjoyed a season of staggering success. They gained victory in the Regional Plate after competing against the top primary schools from the neighbouring seven counties. The team won 31 of its 32 matches this season, also claiming the Cambridgeshire Primary Schools Cup. The team, captained by Ryan Bowles, included Charlie Scott, Rowland Dickinson, James Forber, Eddie Bowles, Lia Chamberlain, Ellie Cross, Samantha Allgood, Sabrina Payne and Spencer Saberton.

BOWLS RESULTS AND STANDINGS

CAMBRIDGESHIRE COUNTY LEAGUE

Rinks - Division One:

Cambs & County 103 (5) Balsham 61 (2): R Catton 34 P Elliott 10, K Bane 16 M Manning 25, I Miller 16 S Thurgood 18, A Nightingale 37 D Gedny 8.

Romsey 85 (6) Histon 66 (1): R Napthen 26 D Keeble 20, C Antill 27 P Popplewell 8, N Knights 19 D George 15, G Topham 13 R Coe 23.

Newmarket 71 (4½) Coleridge 68 (2½): M Couch 17 C Dowsing 18, P Parr 13 M Cordy 15, D Hicks 23 R Brown 17, J Southgate 18 O Digney 18.

Balsham 74 (5) Chesterton 68 (2): S Botton 22 H Wilmot 14, M Manning 29 D Northrop 7, P Elliott 14 L Davison 21, D Gedny 9 G Sadler 26.

Coleridge 74 (6) Romsey 64 (1): O Digney 22 G Topham 17, B Tolliday 23 C Antill 15, R Brown 10 R Napthen 20, A Kelman 19 N Knights 12.

Chesterton 74 (5) Newmarket 59 (2): G Sadler 12 J Northwood 17, G Stokes 17 J Southgate 21, H Wilmot 20 M Couch 12, D Northrop 25 P Parr 9.

	P	W	D	L	Pts
Cambs & County	9	9	0	0	55
Coleridge	11	6	0	5	44
Chesterton	11	5	0	6	37
Romsey	11	5	0	6	35½
Balsham	9	4	0	5	31½
Newmarket	8	3	0	5	21½
Histon	9	1	0	8	13½

Division Two:

Univ Press 61 (6) Steeple Morden 59 (1): B Mayes 9 S Clarke 18, G Emery 15 H Jarman 14, D Thomson 19 G Busby 14, R Thomson 18 K Eversden 13.

Meldreth 40 (3½) Steeple Morden 40 (3½): J Stubbings 7 G Busby 13, K Stanford 12 B Jeeves 6, M Chapman 11 T Barker 10, A Genockey 10 S Clarke 11.

Great Shelford 0 (0) Meldreth 20 (7): Match conceded by Great Shelford.

Sawston	10	10	0	0	56½
Univ Press	10	6	0	4	44
Duxford	10	5	1	4	37
Meldreth	10	4	1	5	34½
Steeple Morden	10	3	2	5	29½
Great Shelford	10	0	0	10	8½

Triples - Division One:

City 51 (0) Trumpington 73 (7): B Sebley 13 M Bass 15, G Andrews 14 N Rawlings 15, M Collis 14 P Dean 20, R Wilson 10 R Stevens 23.

Abbey	9	7	0	2	44
Trumpington	10	5	0	5	36
Willingham	9	4	0	5	33½
Gamlingay	9	5	0	4	32½
City	8	3	0	5	22½
Newnham	9	3	0	6	20½

Baker Cup - City Surveyors 44 (1) Willingham 72 (6): R Capon 8 R Papworth 22, R J Capon 9 M Law 22, M Evans 12 B Dempsey 11, J Loker 15 J Munns 17.

Newnham 62 (1½) Trumpington 64 (5½): C Tweed 11 M Bass 17, R Goode 22 N Rawlings 14, B Martin 15 R Stevens 19, G Purse 14 B Dean 14.

Cottenham 77 (5) Gamlingay 58 (2): B Goodin 32 B Culverhouse 5, C Ison 16 C Eaton 14, R Cavaliero 17 B Wicks 20, R Welford 12 D Pettengell 19.

City 72 (1½) Abbey 78 (5½): R Wilson 21 D Coleman 21, M Collis 13 P Bullen 27, R Leonard 19 C Rumbelow 10, G Andrews 19 R Proctor 20.

Little Shelford 68 (5) Milton 60 (2): P Dodd 13 L Sandford 18, G Newsam 25 R Waters 8, A Dodd 9 L Wheeler 16, A Phillips 21 M Duncan 18.

ELY AND DISTRICT LEAGUE

Men's League: Bottisham 61 (2) Fordham 74 (5), Ely Beet B 70 (1) Littleport 83 (6), Ely City 75 (7) Ely Beet A 57 (0), Newmarket 68 (3½) Chippenham 68 (3½), Soham A 84 (5½) Isleham 50 (1½), Stretham 77 (5) Soham B 68 (2).

Ladies' League: Littleport 33 (4) Fordham 25 (1), Ely City 31 (4) Ely Beet 29 (1), Newmarket 21 (0) Chippenham 34 (5), Soham A 29 (1) Isleham 36 (4), Stretham 38 (1) Soham B 40 (4).

ELY AND DISTRICT AFTERNOON LEAGUE

Division One: Newmarket A 47 (1) Hiam 56 (5), Bottisham A 46 (1) Ely City 48 (5), Haddenham A 36 (1) Chippenham 48 (5), Littleport B 59 (6) Hiam 41 (0), Mitchell Lodge 56 (5) Burwell 51 (1), Willingham 34 (1) Littleport A 45 (5).

Division Two: Cottenham 43 (1) Milton 53 (5), Fordham B 38 (1) Fordham 50 (5), Fordham B 59 (5) Haddenham B 40 (1), Isleham 50 (6) Cottenham 36 (0), Mildenhall 43 (2) Ely Beet 44 (4), Milton 34 (½) Fordham A 68 (5½), Stretham 31 (0) Bottisham B 60 (6), Sutton 54 (6) Newmarket B 24 (0).

Frank Turner Cup - Isleham 57 Newmarket B 45.

CAMBRIDGE AND DISTRICT LEAGUE

Division One

	P	Pts
Bassingbourn	12	65½
Sawston	13	53
Chesterton A	12	45
Great Shelford A	13	45
Chesterton	11	41
Mitchell Lodge	13	37½
Haddenham	11	34½
Balsham	10	33½
Barrington	11	32½
Coton Men	11	27½
Melbourn	9	26

Division Two

Great Chesterford	13	58½
Cambs & County	12	52
Alex/Beehive	11	44
Coleridge	11	43
Little Shelford	10	40½
Abbey	11	37½
Romsey	9	36
Fulbourn	12	31½
Milton	10	28
West Wratting	10	28
Trumpington	11	21

Division Three

Cottenham A	12	65
Beach	13	59
Duxford	10	47
Cottenham	12	44½
Histon	11	43½
Foxton	14	41
Fen Drayton	12	34
Newnham	10	28½
Willingham	11	28½
Longstanton	11	27
Queen Edith	10	25

Division Four

Coleridge A	13	57
City	11	52½
TWI	11	49
Post Office	12	44
Fenstanton	9	41
Castle Camps	12	38
Eternit	12	38
Barton	11	37
Coton Ladies	10	30
Milton A	12	30
City A	13	24½

Division Five

Cottenham B	13	61½
Abington	11	55
Univ Press	12	50
Histon A	12	46
Longstanton A	12	41½
Brooklands	12	40½
Comberton	12	40
Alex/Beehive A	12	33
Melbourn A	10	31
Great Shelford	13	27
Queen Edith A	9	22½

Reader 2007 HOLIDAYS

FILM & TV LOCATION TRIPS

HEARTBEAT
Sun 14th Oct
2 days from £69

It is against the stunning backdrop of the beautiful Yorkshire Moors that this ever popular ITV drama series is set and this trip gives you the opportunity to see some of the most recognisable features in real life.

EMMERDALE
Sat 25th Aug
2 days from £69

Esholt or **BECKINDALE**, will be instantly recognisable as the home of the famous soap where you can visit the popular pub **'THE WOOLPACK'**.

PRIDE & PREJUDICE
Sun 14th Oct
2 days from £79

Follow in the footsteps of the stars and visit some stunning locations of **Jane Austen's 'PRIDE & PREJUDICE'**, such as **CHATSWORTH HOUSE** and the picturesque market town of **BAKEWELL.**

BEATRIX POTTER
Sat 13th Oct 2 days from £79 Adults £49 Children
(under 12 sharing with 2 adults)

Visit locations used in the recent **'MISS POTTER'** movie including beautiful **BOWNESS-ON-WINDERMERE** and enjoy the scenic delights of **LOUGHRIGG TARN** to imagine Beatrix sketching the first magical drawings of Tom Kitten and Samuel Whiskers.

EMERALD ISLE - RYAN'S DAUGHTER
Sept, Oct 6 days from £299

On this holiday to the stunning scenery of the West Coast of Ireland we offer an optional tour to the rugged **DINGLE PENINSULAR**, immortalized in the classic film **'RYANS DAUGHTER'** with its breathtaking mountains and spectacular costal scenery.

DORSET
7 Sept 4 days from £169

Head towards the historic fishing port of Lyme Regis, a favourite of **Jane Austen** and where the famous **'FRENCH LIEUTENANT'S WOMAN'** was filmed. Don't miss the ancient cobbled **GOLD HILL** which featured in the famous **'HOVIS'** advertisements.

These trips are organised by tour operators independent of Cambridge Newspapers Ltd.

UN981426/203

Call the brochure hotline on
01223 434385

SPORT

LITTLEPORT ANGLERS SEAL PROMOTION

– Page 90

FOOTBALL: COUNTDOWN TO THE NEW SEASON

Lightning eyes shooting star

DENNIS Lightning is keeping his eyes peeled for a striker who can shoot Ely City to success.

The Robins boss has already brought five new players to the Unwin Ground and is keen to add a clinical finisher to the ranks, along with a defender and a winger.

But the manager is having to be patient to complete his quest as the club look to gain promotion from the Ridgeons League, First Division after narrowly missing out last term.

And despite losing 4-0 at home to Arlesey Town at the weekend, Lightning believes his squad is looking in good shape.

Lightning said: "We're looking to bring in a couple more players before the start of the season.

"We're looking out for another defender and we're still interested in one more wide midfield player.

"We'll also keep looking for a striker who can score us 25 to 30 goals a year, but they're very few and far between.

"Some clubs have got eight or nine strikers training with them at the moment, so we're keeping our eyes open."

The Robins have signed two forwards already in pre-season, with Lee James arriving from Great Shelford and Dave Daniels joining from Bedford Town.

■ ELY NEW BOY... Lee James

Goalkeeper Lee Pacey, full back Jamie Allsop and midfielder Mark Kirby have also joined the club following the departures of Nick Impey, Jamie Thurlbourne and Tom Beech and the retirement of Vinny Long.

Lightning said: "Lee James is a proven scorer and Dave Daniels is also capable of scoring 15 to 20 goals, so we hope that happens, but we're keeping a watching brief.

"We think we've strengthened from last year. We lost 4-0 to Arlesey on Saturday and a few of the players weren't up to match speed, but that will come over the next few weeks and it was a good run-out.

"Vinny was a good lad to have about the place and we wish him all the best."

Ely host Premier Division outfit King's Lynn on Saturday.

■ The return from injury of defender Martin Bromwich gave Soham extra reason to celebrate their 5-0 success at Littleport Town in the Mick North Memorial Trophy last week.

Two goals from Charles Libam and strikes from Michael Simpson, Stuart Williams and Scott Carter saw Ian Benjamin's men retain the cup.

But the boss, who has added striker Darren Jimson, defender Jamie Langley and goalkeeper Ian Pledger to his squad, will be without skipper Peter Hinde for the opening weeks of the Ridgeons League, Premier Division season.

The captain, who was kept on the sidelines for much of last season with a knee injury, pulled a calf muscle in training but hopes to be fit by the end of August.

Rogers set for new Tigers role

MILDENHALL manager Laurence Rogers could be the ideal candidate for the Fen Tigers when they begin their likely quest for a new co-promoter next season.

Mick Horton has stepped down as director of speedway at the club and sold his remaining shares to co-promoter Simon Barton.

He remains in his promoting capacity but is almost certain to relinquish the role at the end of the season after a three-year reign at West Row.

Rogers, who is 54 next week, has steered his side into play-off contention and has previous promoting experience with King's Lynn and Somerset. He admits he would relish the opportunity to regain his promoter's licence.

He said: "It is something I would like to get back. I last promoted at Lynn in 2004, but after a three-year break you have to reapply for the licence.

"If the opportunity came about I would love to return to promoting. I partly run the club as it is, with arranging fixtures and dealing with the riders."

Rogers put his managerial skills to the test in the recent World Cup round two event at Coventry, where he assisted the USA team.

He explained: "They asked me to help out as I have good connections with them, having organised the Dream Team tours for the last three years.

"It was good experience to be in such a big meeting, though I have been involved in under-21 and world championships before."

Meanwhile, Mildenhall's disappointing away form continued when they lost at Edinburgh 53-40 on Friday night. However, they put up a better fight in Sunday's match at Newcastle before going down 48-42.

However, it was still the Tigers' 11th defeat from 12 matches on the road this year.

ISSN 1476-8704

24 SEVEN TAXIS

10% OFF PRE-BOOKINGS

20% OFF ACCOUNTS

(01353) 86 11 11

Messages to Mobile

Mob: 07794 10 10 35

UP TO 6 SEATER

Accounts Welcome • Airport Runs • Parcel Delivery

Competitive fixed rates for any distances

STANSTED • HEATHROW • LONDON CITY • LUTON

UN985695/108

RIDGEONS LEAGUE FIXTURES FOR ELY CITY AND SOHAM

ELY CITY
RIDGEONS LEAGUE
FIRST DIVISION

AUGUST
11 – Cornard Utd (H)
14 – March Town (A)
18 – Whitton Utd (H)
25 – Hadleigh United (A)

SEPTEMBER
8 – Thetford T (A)
11 – Saffron Walden (H)
29 – Halstead (A)

OCTOBER
13 – Gt Yarmouth (A)
20 – Diss Town (H)
27 – Fakenham (A)

NOVEMBER
3 – FC Clacton (A)
10 – Stowmarket (H)
17 – Long Melford (H)

DECEMBER
1 – Downham (A)
8 – Fakenham (H)
15 – Cornard (A)
22 – Debenham (H)
26 - Godmanchester (A)
29 - Long Melford (A)

JANUARY
1 – March Town (H)
5 – FC Clacton (H)
12 – Tiptree (A)
19 – Gorleston (H)
26 - Saffron Walden (A)

FEBRUARY
2 – Gt Yarmouth (H)
9 - Downham (H)
16 - Whitton (A)
23 - Thetford (H)

MARCH
1 - Diss Town (A)
8 - Tiptree United (H)
22 - Debenham (A)
24 – Godmanchester (H)

APRIL
5 – Gorleston (A)
12 – Halstead (H)
19 - Stowmarket (A)
26 - Hadleigh (H)

SOHAM TOWN
RIDGEONS LEAGUE
PREMIER DIVISION

AUGUST
11 – Kirkley & Pakefield (A)
14 – Newmarket Town (A)
21 – Wisbech Town (A)
25 – Needham Market (A)

SEPTEMBER
4 – CRC (H)
8 - Swaffham Town (H)
11 - Haverhill Rovers (A)
25 - Wisbech Town (H)
29 - Wroxham (H)

OCTOBER
3 – Walsham-le-Willows (A)
9 - Histon Reserves (H)
13 - Felixstowe & Walton (A)
20 - Harwich & Parkeston (H)
27 - Woodbridge Town (H)

NOVEMBER
3 – Leiston (A)
6 – Dereham Town (H)
10 – Lowestoft Town (H)
17 – Histon Reserves (A)
24 – Kirkley & Pakefield (H)

DECEMBER
1 – Harwich & Parkeston (A)
8 – Walsham-le-Willows (H)
15 – Wroxham (A)
22 – Ipswich Wanderers (A)
26 – Mildenhall Town (H)
29 – Felixstowe & Walton (H)

JANUARY
5 – Woodbridge Town (A)
12 – Newmarket Town (H)
19 – Norwich United (A)
26 - Needham Market (H)

FEBRUARY
2 – Haverhill Rovers (H)
9 – Stanway Rovers (A)
16 – Swaffham Town (A)
23 - King's Lynn Res (H)

MARCH
8 – Ipswich Wanderers (H)
15 – Dereham Town (A)
24 – King's Lynn Res(A)
29 - Mildenhall Town (A)

APRIL
5 – Stanway Rovers (H)
12 – Lowestoft Town (A)
19 – Leiston (H)
26 – Norwich United (H)

MAY
3 – CRC (A)

Sylhet

RESTAURANT & TAKEAWAY

Established 1991

OPEN 7 DAYS A WEEK

Lunch 12-2pm (ex Friday)

Sunday to Thursday 5.30-11.00pm

Friday to Saturday 5.00-11.30pm

FREE HOME DELIVERY

In Ely for orders over £10 - Outside Ely (5 mile radius) for orders over £15

TAKE AWAY SPECIAL OFFER

FREE 2 Papadums on every order above £10

FREE Onion Bhaji on every order above £15

FREE 1 side dish on every order above £20

FREE bottle of wine or 1.5 litre soft drink on every order above £25

WE ARE OPEN LUNCHTIMES

35-37 Market Street • Ely

TEL: 01353 669669

UN973943/202

Published and printed by the proprietors, Cambridge Newspapers, Ltd, Winship Road, Milton, Cambridge CB24 6PP. Telephone 01223 434434; Fax (Editorial) 434415; Fax (Advertising) 434222. Registered as a Newspaper with the Post Office.